

BEGIN PROJECT SECTION 8
 BEGIN CONSTRUCTION
 STA. 1114+56.17 (BK) =
 STA. 1114+87.25 (AH)
 @ SR 429

SR 46
 END CONSTRUCTION
 STA. 2134+00.99
 @ SR 400 WB

END CONSTRUCTION
 STA. 1134+44.43
 @ SR 400EB

END CONSTRUCTION
 STA. 2198+78.76
 @ SR 417

BEGIN CONSTRUCTION
 STA. 2037+10.27
 @ SR 400 WB

BEGIN CONSTRUCTION
 STA. 1023+90.67
 @ SR 400 EB

END PROJECT SECTION 8
 @ SR 429
 STA. 1217+80.71 =
 @ SURVEY SR 417
 STA. 2169+83.96

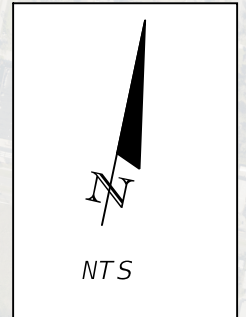

FOR BEGIN/END RAMP STATIONS
 SEE INTERCHANGE LAYOUTS
 FOR BEGIN/END BRIDGE STATIONS
 SEE PLAN SHEETS

LEGEND
 (X) PLAN SHEET (X)

REVISIONS				ATKINS NORTH AMERICA, INC. 482 S. KELLER ROAD ORLANDO, FL 32810 (407) 647-7275 CERTIFICATE OF AUTHORIZATION NO.: 24 CHAD A. SHOCKLEY, P.E. P.E. NO.: 69331	STATE OF FLORIDA DEPARTMENT OF TRANSPORTATION			SECTION 8 PROJECT LAYOUT	SHEET NO.
DATE	DESCRIPTION	DATE	DESCRIPTION		ROAD NO.	COUNTY	FINANCIAL PROJECT ID		
					SR 429	SEMINOLE	240200-4-52-01		

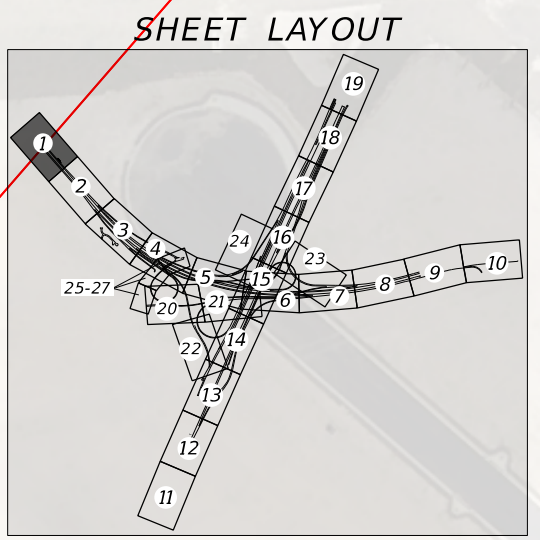
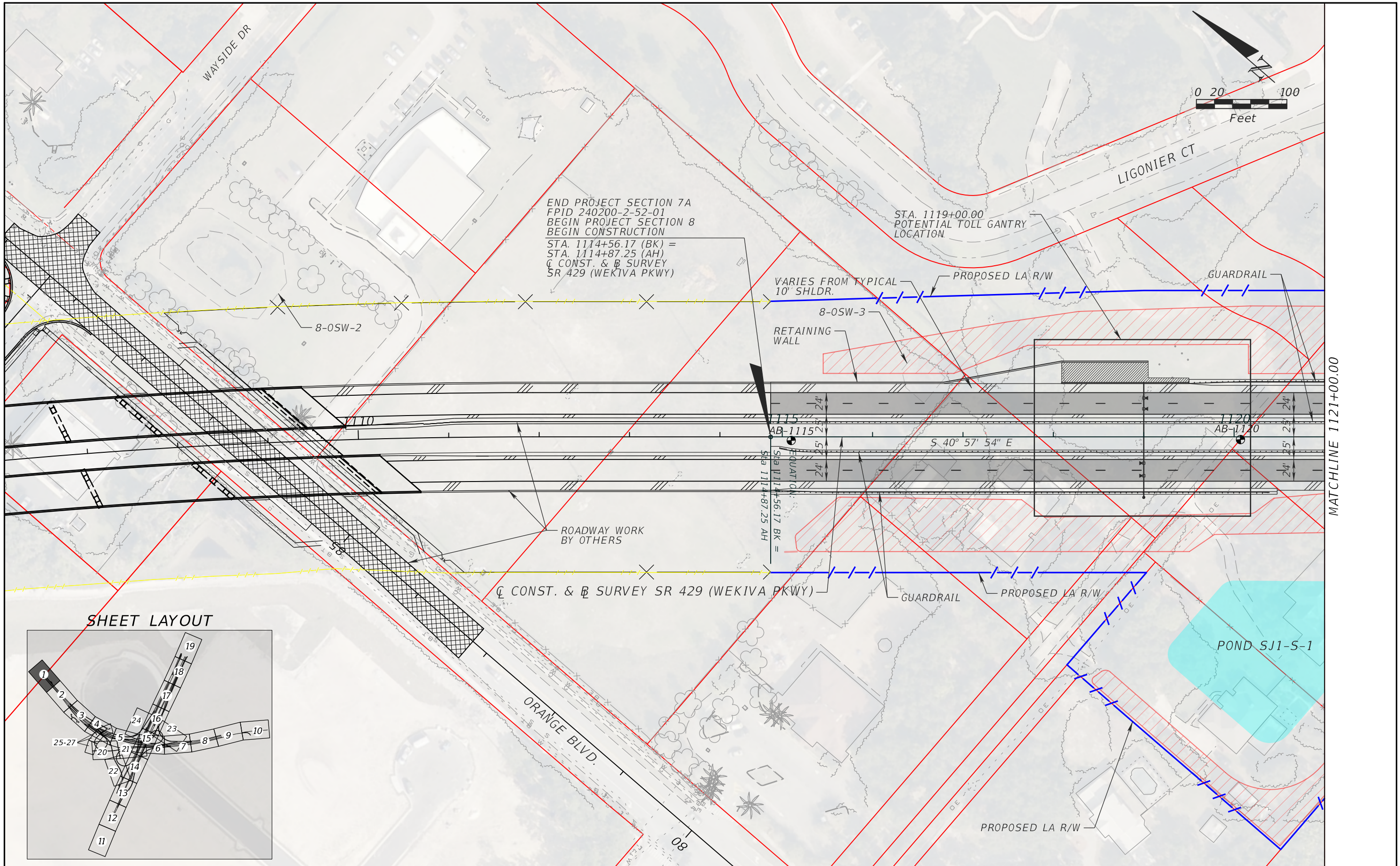

LEGEND

PROPOSED ROADWAY	PROPOSED WET POND	MILL AND RESURFACE
PROPOSED BRIDGE	PROPOSED DRY POND	BOLD LANDSCAPE OPPORTUNITIES

ATKINS NORTH AMERICA, INC.
482 S. KELLER ROAD
ORLANDO, FL 32810
(407) 647-7275
CERTIFICATE OF AUTHORIZATION NO.: 24
CHAD A. SHOCKLEY, P.E.
P.E. NO.: 69331

STATE OF FLORIDA
DEPARTMENT OF TRANSPORTATION

ROAD NO.	COUNTY	FINANCIAL PROJECT ID
SR 429	SEMINOLE	240200-4-52-01

SECTION 8
SR 429 PLAN SHEET (1)

SHEET NO.

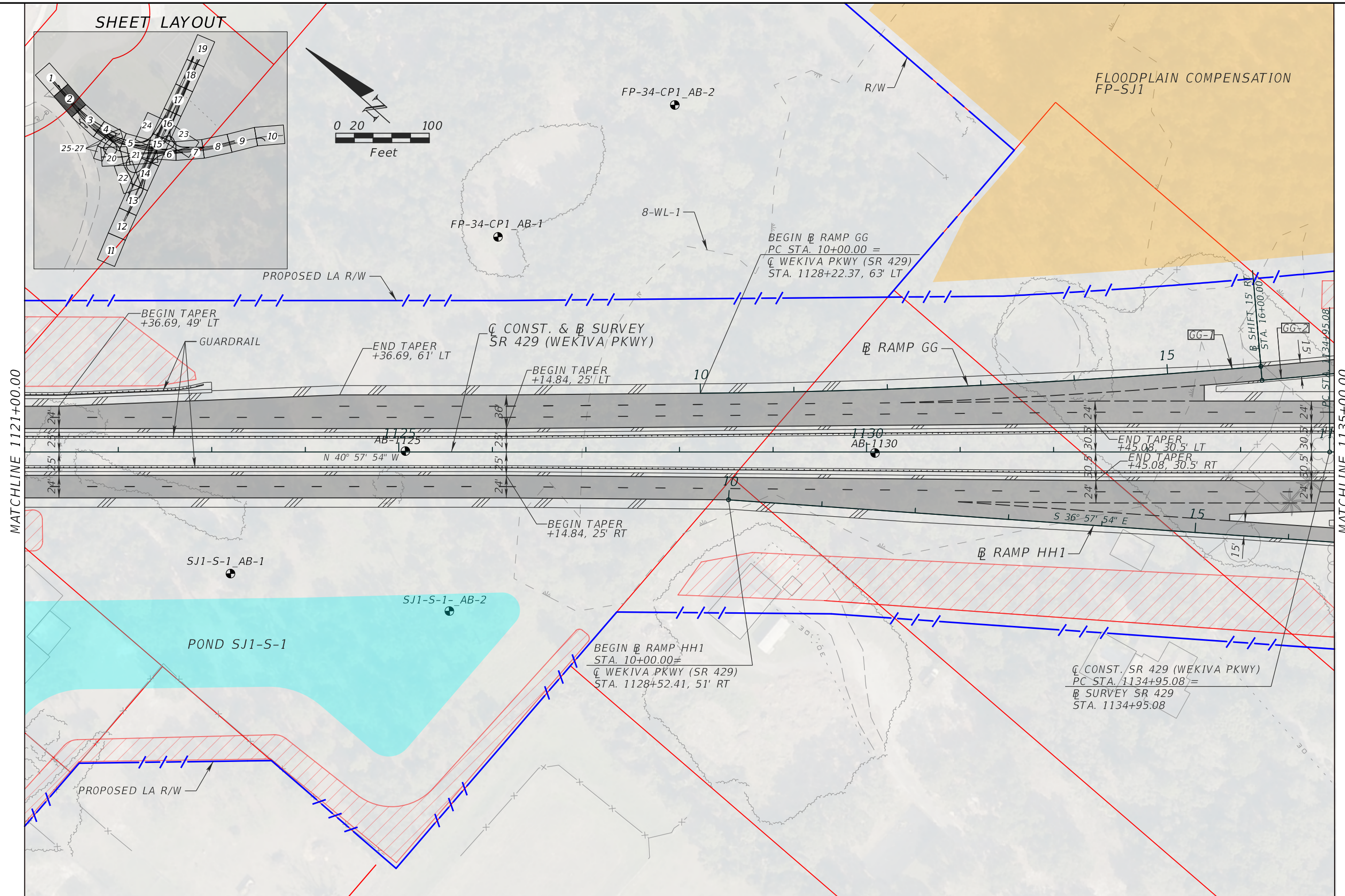
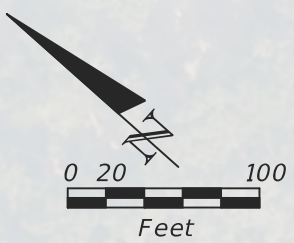
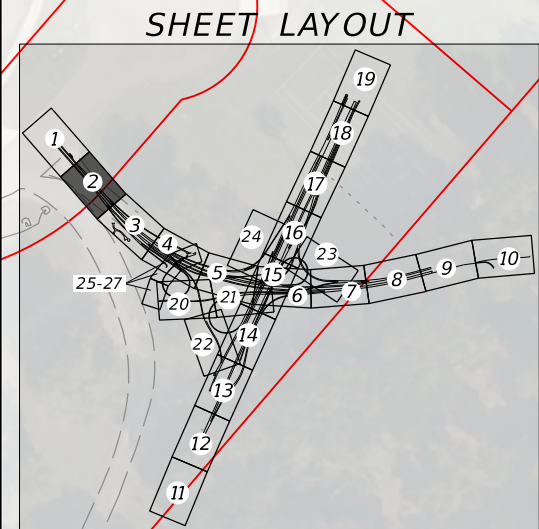

LEGEND

PROPOSED ROADWAY	PROPOSED WET POND	MILL AND RESURFACE
PROPOSED BRIDGE	PROPOSED DRY POND	BOLD LANDSCAPE OPPORTUNITIES

ATKINS NORTH AMERICA, INC.
482 S. KELLER ROAD
ORLANDO, FL 32810
(407) 647-7275
CERTIFICATE OF AUTHORIZATION NO.: 24
CHAD A. SHOCKLEY, P.E.
P.E. NO.: 69331

STATE OF FLORIDA DEPARTMENT OF TRANSPORTATION		
ROAD NO.	COUNTY	FINANCIAL PROJECT ID
SR 429	SEMINOLE	240200-4-52-01

SECTION 8
SR 429 PLAN SHEET (2)

SHEET NO.

SHEET LAYOUT

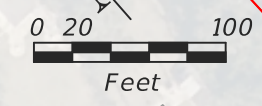
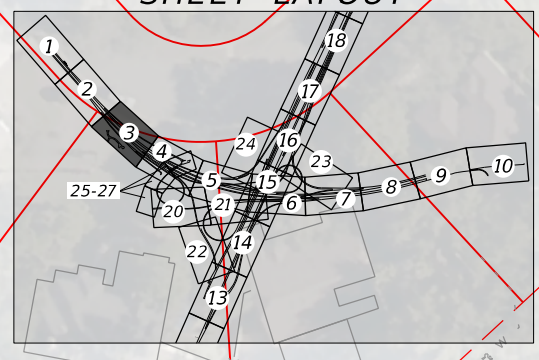

FLOODPLAIN COMPENSATION
FP-SJ1

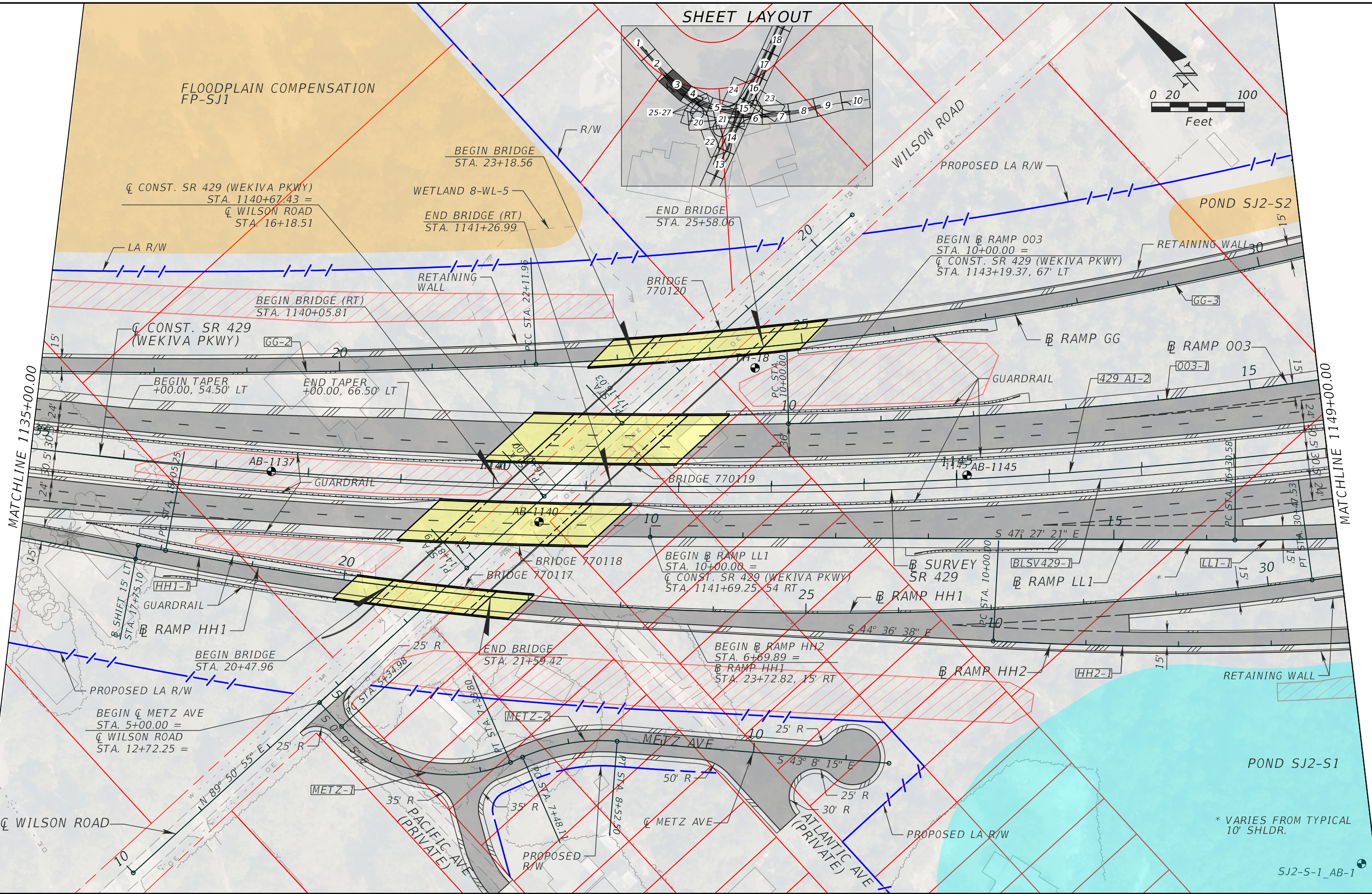

MATCHLINE 1135+00.00

MATCHLINE 1149+00.00

LEGEND

- PROPOSED ROADWAY
- PROPOSED WET POND
- MILL AND RESURFACE
- PROPOSED BRIDGE
- PROPOSED DRY POND
- BOLD LANDSCAPE OPPORTUNITIES

ATKINS NORTH AMERICA, INC.
482 S. KELLER ROAD
ORLANDO, FL 32810
(407) 647-7275
CERTIFICATE OF AUTHORIZATION NO.: 24
CHAD A. SHOCKLEY, P.E.
P.E. NO.: 69331

STATE OF FLORIDA DEPARTMENT OF TRANSPORTATION		
ROAD NO.	COUNTY	FINANCIAL PROJECT ID
SR 429	SEMINOLE	240200-4-52-01

SECTION 8
SR 429 PLAN SHEET (3)

SHEET NO.

SHEET LAYOUT

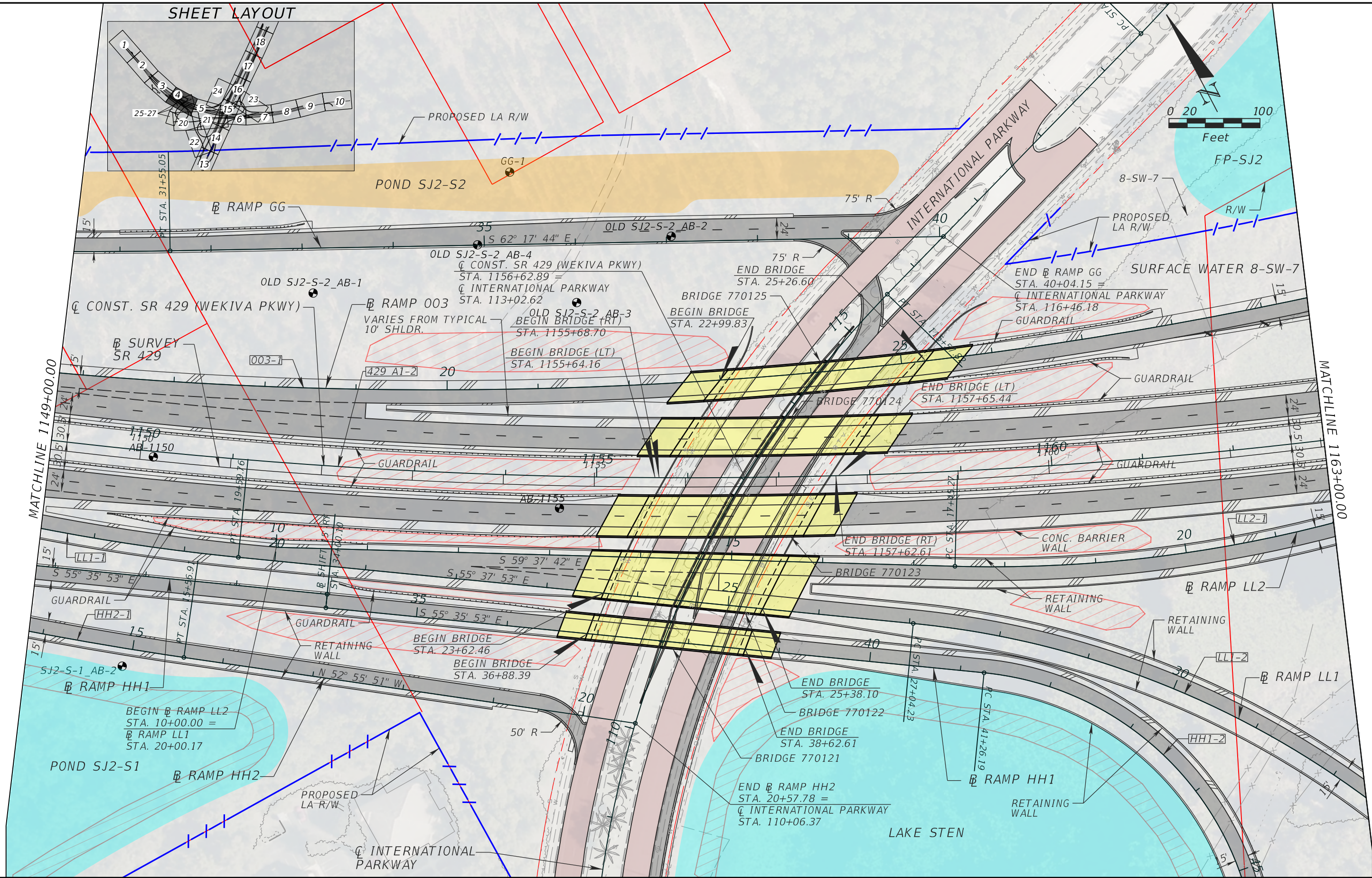
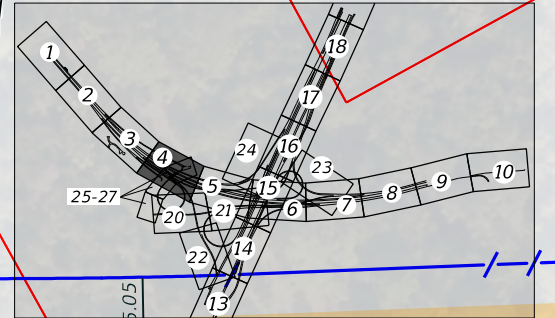

LEGEND

PROPOSED ROADWAY	PROPOSED WET POND	PROPOSED DRY POND
PROPOSED BRIDGE	BOLD LANDSCAPE OPPORTUNITIES	MILL AND RESURFACE

ATKINS NORTH AMERICA, INC.
 482 S. KELLER ROAD
 ORLANDO, FL 32810
 (407) 647-7275
 CERTIFICATE OF AUTHORIZATION NO.: 24
 CHAD A. SHOCKLEY, P.E.
 P.E. NO.: 69331

STATE OF FLORIDA DEPARTMENT OF TRANSPORTATION		
ROAD NO.	COUNTY	FINANCIAL PROJECT ID
SR 429	SEMINOLE	240200-4-52-01

SECTION 8
SR 429 PLAN SHEET (4)

SHEET NO.

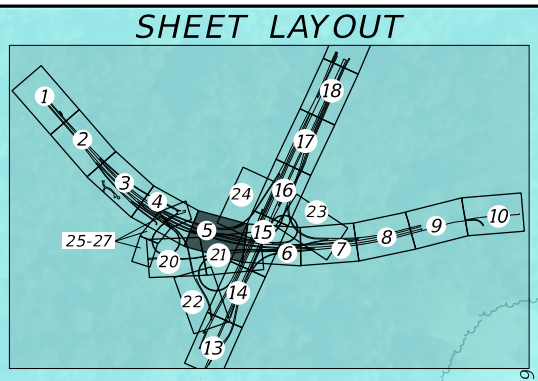
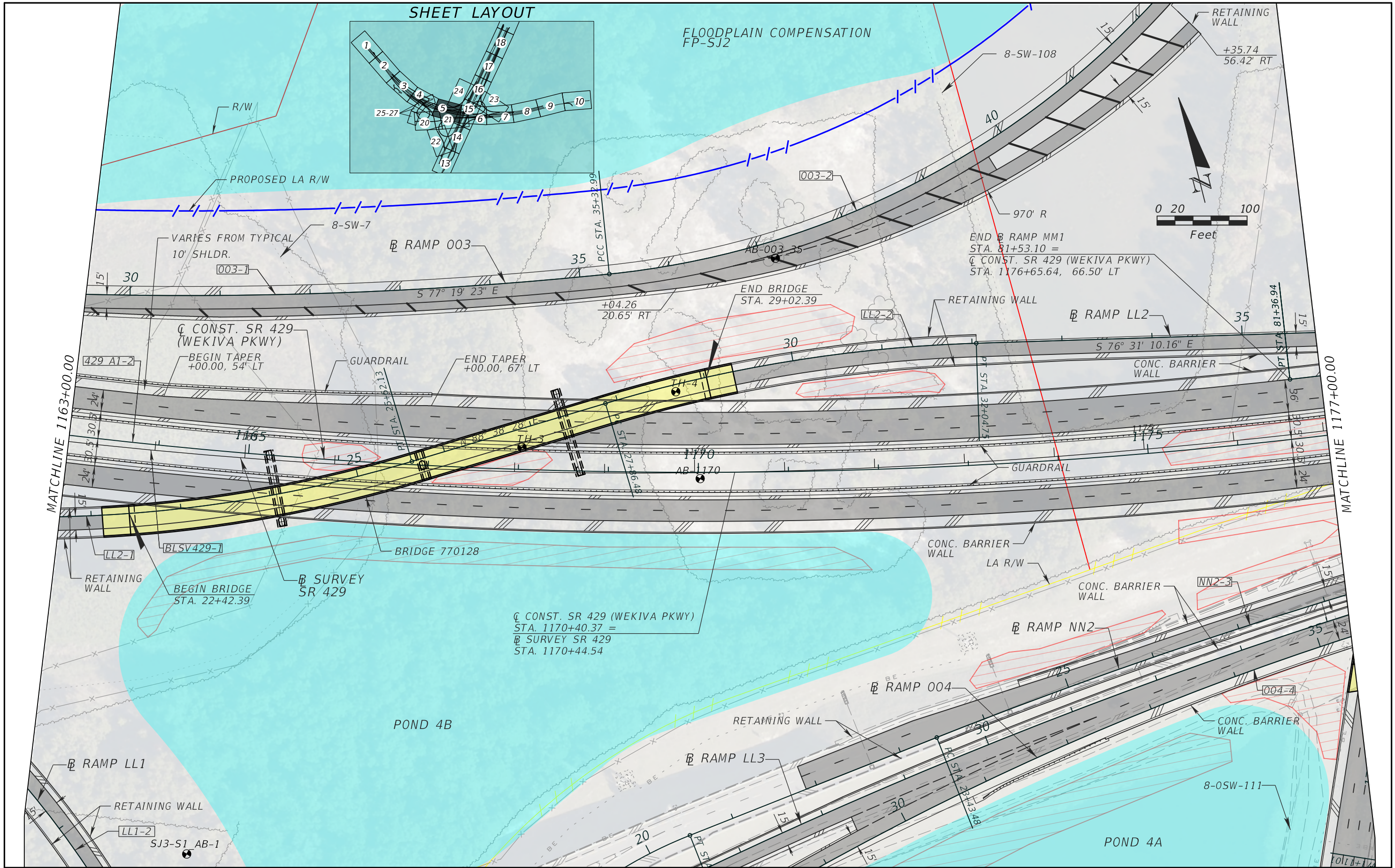

FLOODPLAIN COMPENSATION
FP-SJ2

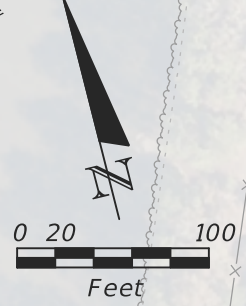

MATCHLINE 1163+00.00

MATCHLINE 1177+00.00

LEGEND		
	PROPOSED ROADWAY	
	PROPOSED BRIDGE	
	PROPOSED WET POND	
	PROPOSED DRY POND	
	MILL AND RESURFACE	
	BOLD LANDSCAPE OPPORTUNITIES	

ATKINS NORTH AMERICA, INC.
482 S. KELLER ROAD
ORLANDO, FL 32810
(407) 647-7275
CERTIFICATE OF AUTHORIZATION NO.: 24
CHAD A. SHOCKLEY, P.E.
P.E. NO.: 69331

STATE OF FLORIDA DEPARTMENT OF TRANSPORTATION		
ROAD NO.	COUNTY	FINANCIAL PROJECT ID
SR 429	SEMINOLE	240200-4-52-01

SECTION 8
SR 429 PLAN SHEET (5)

SHEET NO.

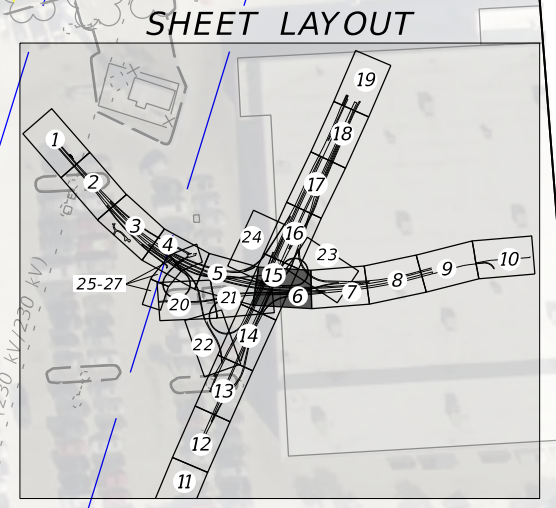
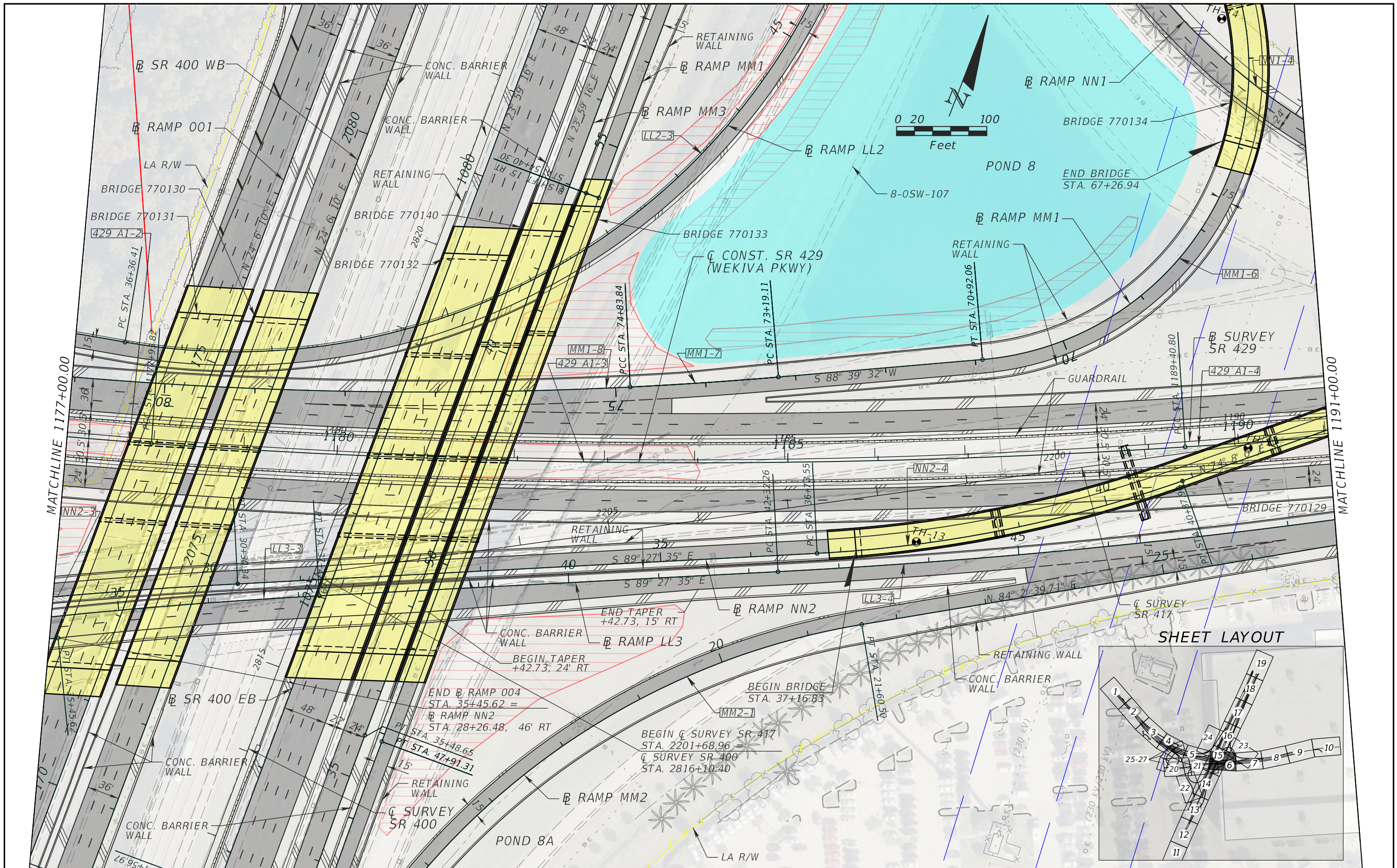

LEGEND			ATKINS NORTH AMERICA, INC. 482 S. KELLER ROAD ORLANDO, FL 32810 (407) 647-7275 CERTIFICATE OF AUTHORIZATION NO.: 24 CHAD A. SHOCKLEY, P.E. P.E. NO.: 69331	STATE OF FLORIDA DEPARTMENT OF TRANSPORTATION			SECTION 8 SR 429 PLAN SHEET (6)	SHEET NO.
PROPOSED ROADWAY	PROPOSED WET POND	MILL AND RESURFACE		ROAD NO.	COUNTY	FINANCIAL PROJECT ID		
PROPOSED BRIDGE	PROPOSED DRY POND	BOLD LANDSCAPE OPPORTUNITIES	SR 429	SEMINOLE	240200-4-52-01			

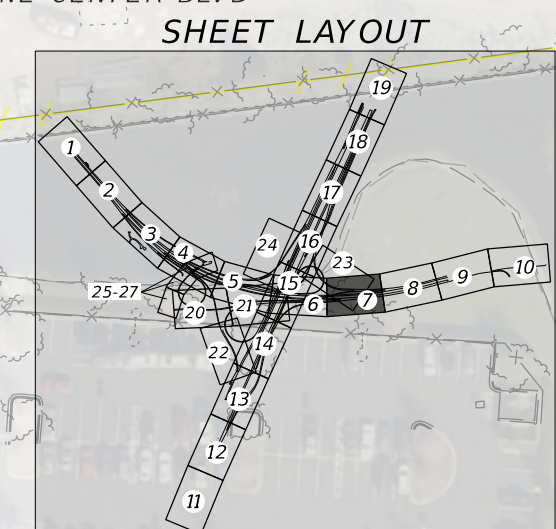
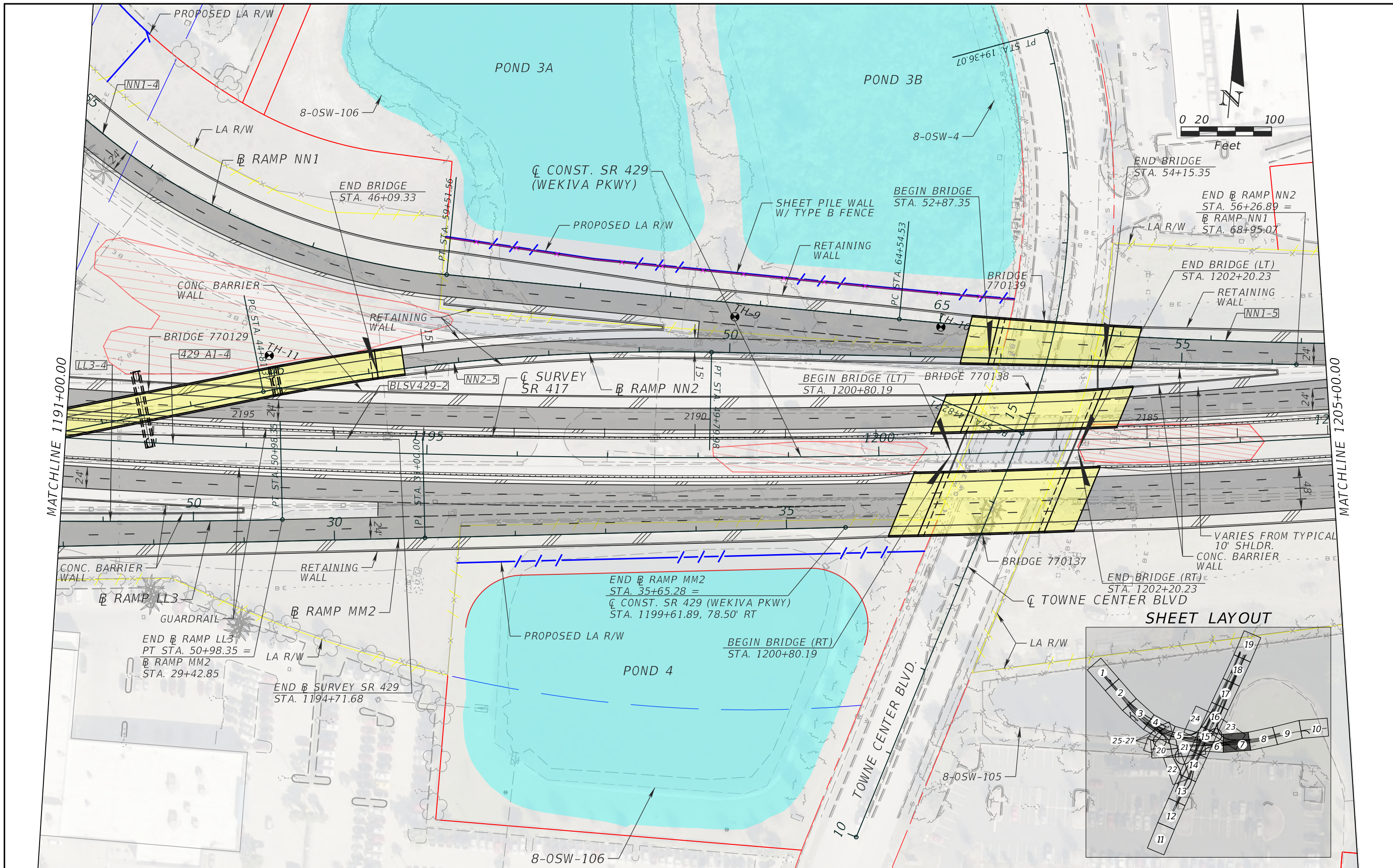

LEGEND			
	PROPOSED ROADWAY		PROPOSED WET POND
	PROPOSED BRIDGE		PROPOSED DRY POND
	MILL AND RESURFACE		BOLD LANDSCAPE OPPORTUNITIES

ATKINS NORTH AMERICA, INC.
 482 S. KELLER ROAD
 ORLANDO, FL 32810
 (407) 647-7275
 CERTIFICATE OF AUTHORIZATION NO.: 24
 CHAD A. SHOCKLEY, P.E.
 P.E. NO.: 69331

STATE OF FLORIDA DEPARTMENT OF TRANSPORTATION		
ROAD NO.	COUNTY	FINANCIAL PROJECT ID
SR 429	SEMINOLE	240200-4-52-01

SECTION 8
SR 429 PLAN SHEET (7)

SHEET NO.

SHEET LAYOUT

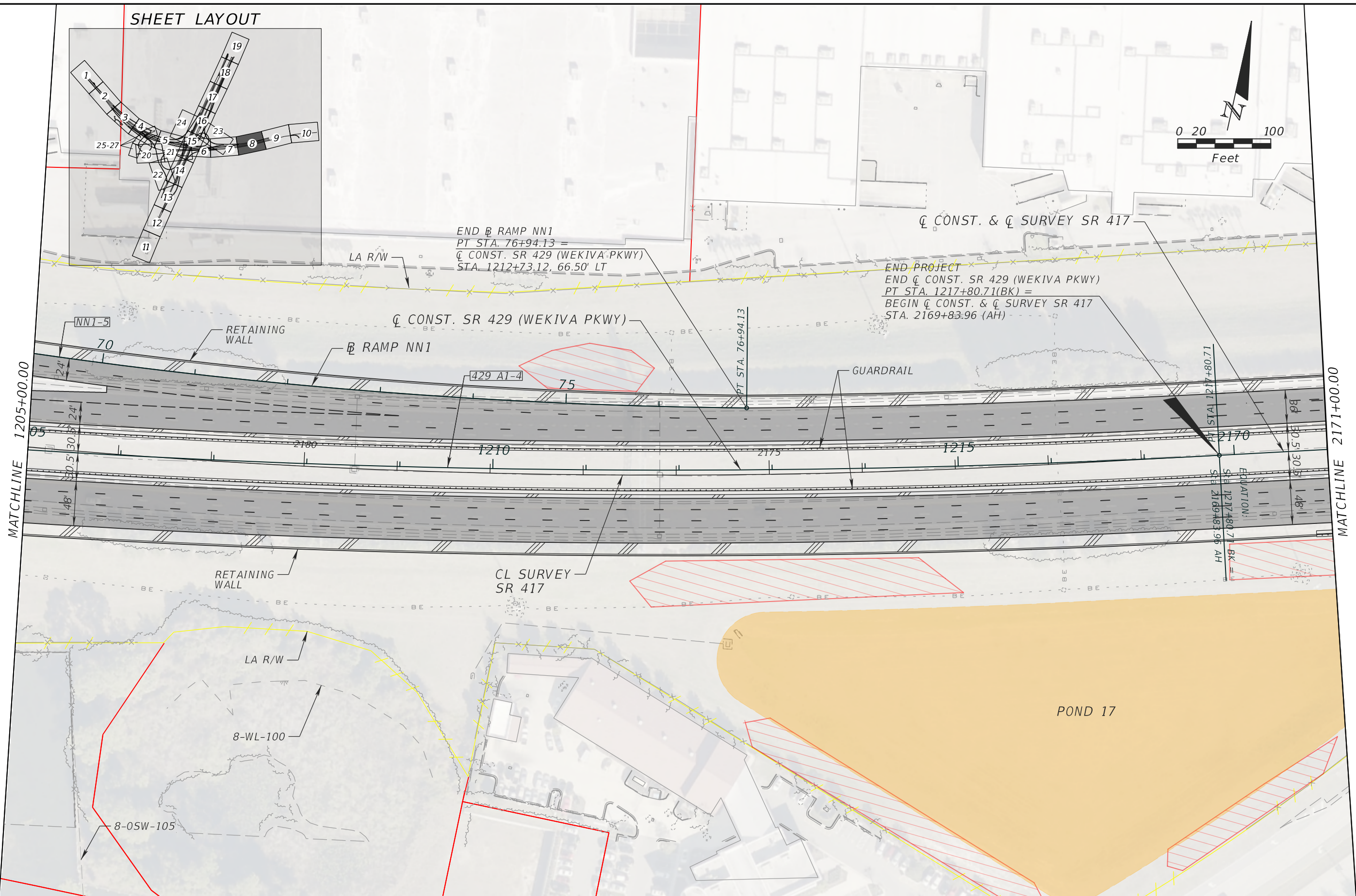
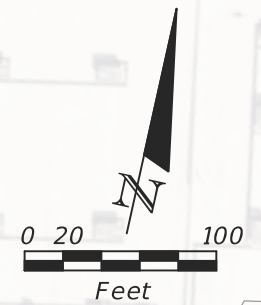
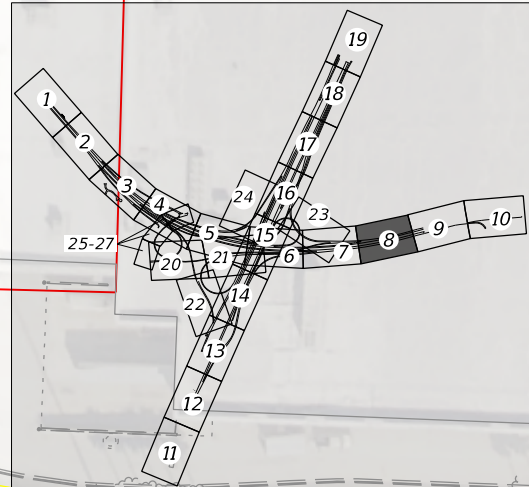

LEGEND			ATKINS NORTH AMERICA, INC. 482 S. KELLER ROAD ORLANDO, FL 32810 (407) 647-7275 CERTIFICATE OF AUTHORIZATION NO.: 24 CHAD A. SHOCKLEY, P.E. P.E. NO.: 69331	STATE OF FLORIDA DEPARTMENT OF TRANSPORTATION		SECTION 8 SR 429/417 PLAN SHEET (8)	SHEET NO.		
	PROPOSED ROADWAY			PROPOSED WET POND			MILL AND RESURFACE		
	PROPOSED BRIDGE			PROPOSED DRY POND			BOLD LANDSCAPE OPPORTUNITIES		
SR 429	SEMINOLE	FINANCIAL PROJECT ID 240200-4-52-01							

SHEET LAYOUT

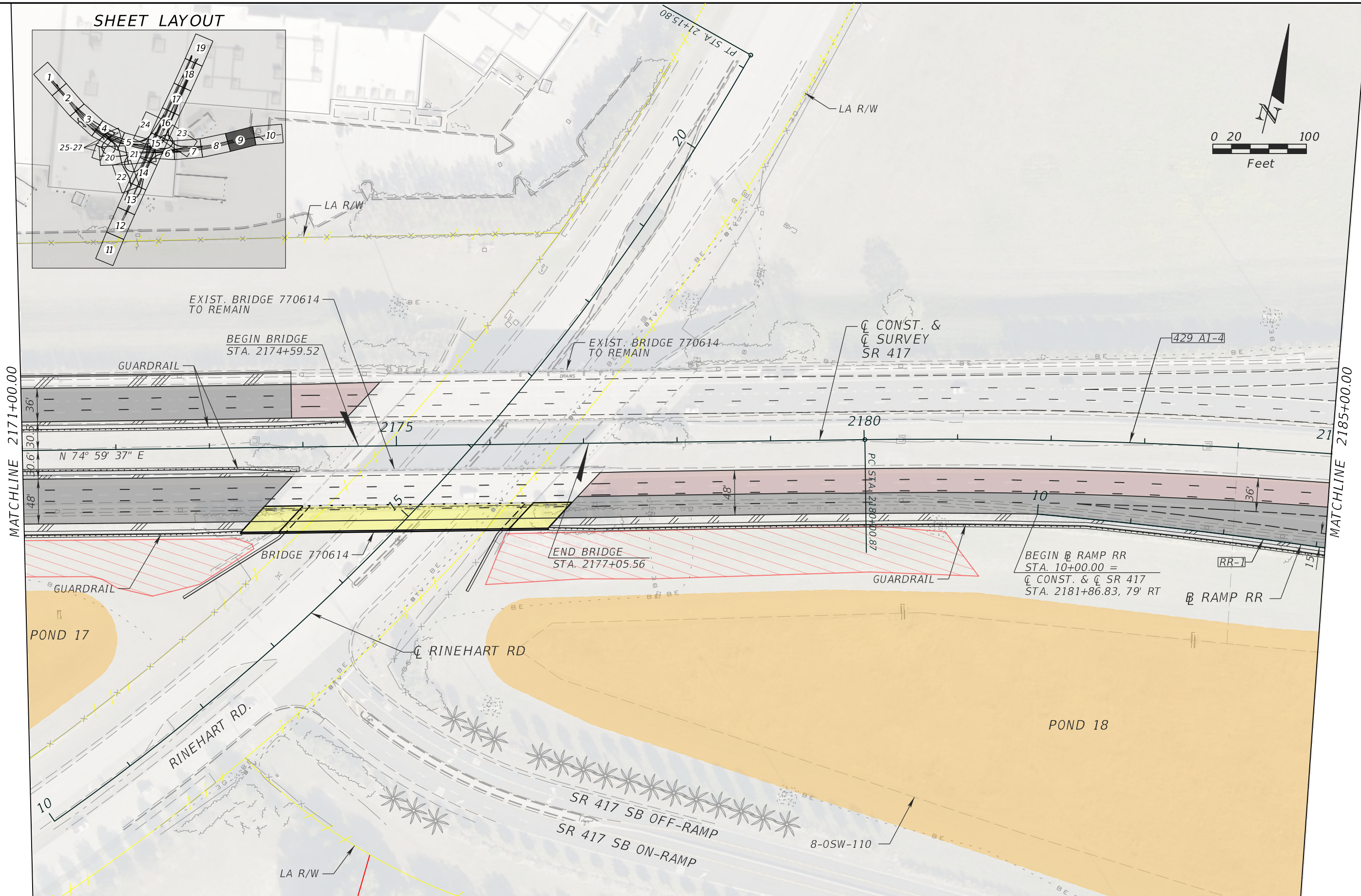
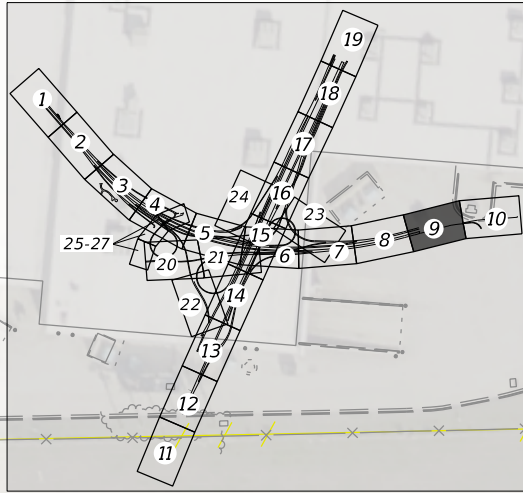

LEGEND			
	PROPOSED ROADWAY		BOLD LANDSCAPE OPPORTUNITIES
	PROPOSED BRIDGE		PROPOSED DRY POND
	PROPOSED WET POND		
	MILL AND RESURFACE		

ATKINS NORTH AMERICA, INC.
 482 S. KELLER ROAD
 ORLANDO, FL 32810
 (407) 647-7275
 CERTIFICATE OF AUTHORIZATION NO.: 24
 CHAD A. SHOCKLEY, P.E.
 P.E. NO.: 69331

STATE OF FLORIDA DEPARTMENT OF TRANSPORTATION		
ROAD NO.	COUNTY	FINANCIAL PROJECT ID
SR 429	SEMINOLE	240200-4-52-01

SECTION 8
SR 417 PLAN SHEET (9)

SHEET NO.

SHEET LAYOUT

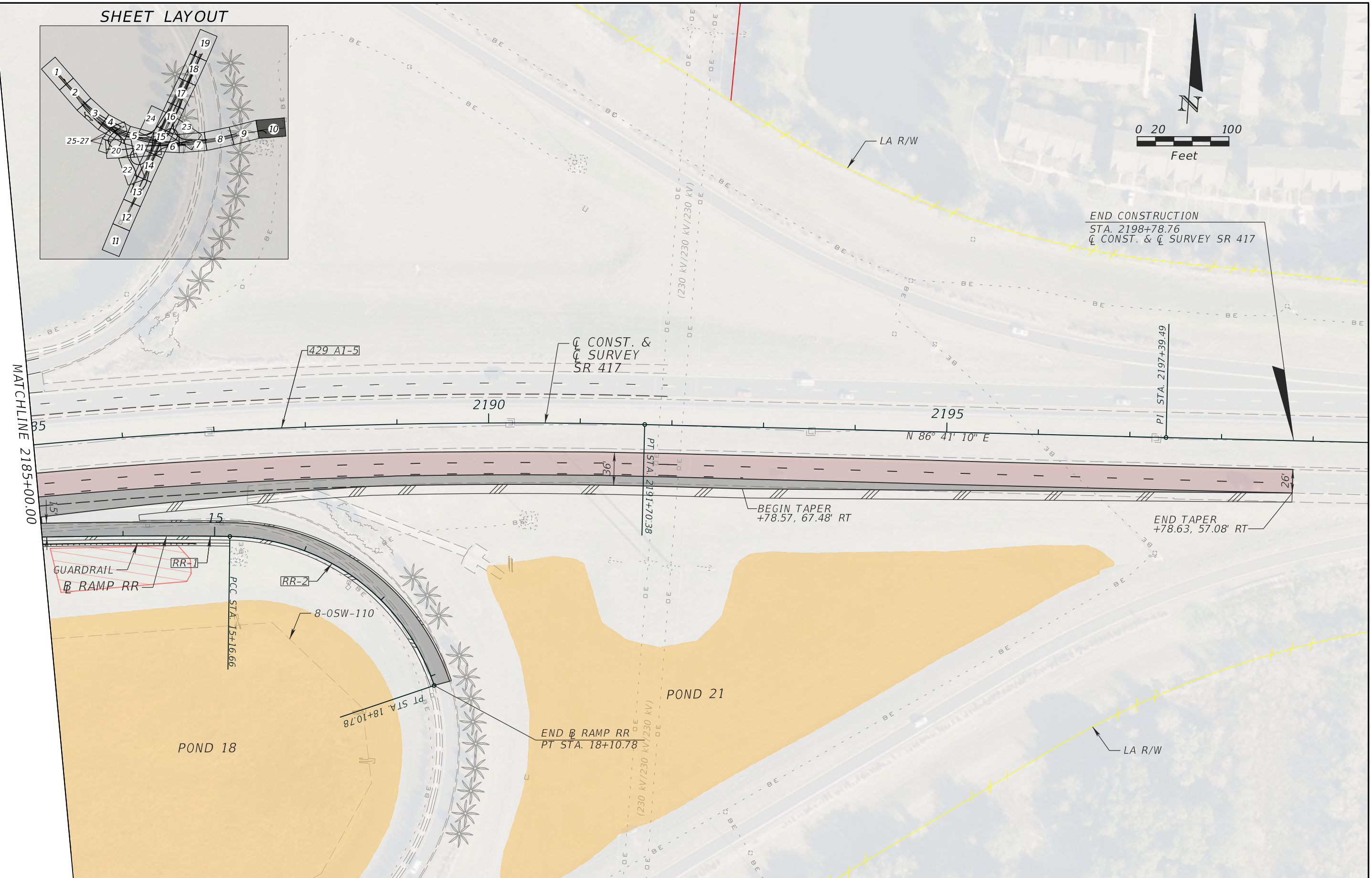

LEGEND			
	PROPOSED ROADWAY		MILL AND RESURFACE
	PROPOSED BRIDGE		PROPOSED DRY POND
	BOLD LANDSCAPE OPPORTUNITIES		

ATKINS NORTH AMERICA, INC.
 482 S. KELLER ROAD
 ORLANDO, FL 32810
 (407) 647-7275
 CERTIFICATE OF AUTHORIZATION NO.: 24
 CHAD A. SHOCKLEY, P.E.
 P.E. NO.: 69331

STATE OF FLORIDA DEPARTMENT OF TRANSPORTATION		
ROAD NO.	COUNTY	FINANCIAL PROJECT ID
SR 429	SEMINOLE	240200-4-52-01

SECTION 8
SR 417 PLAN SHEET (10)

SHEET NO.

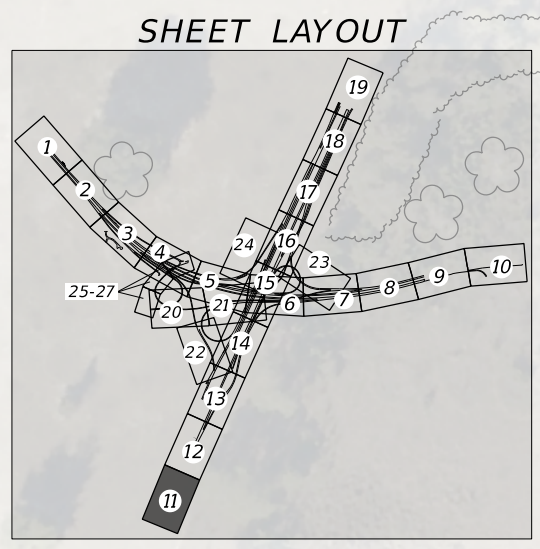
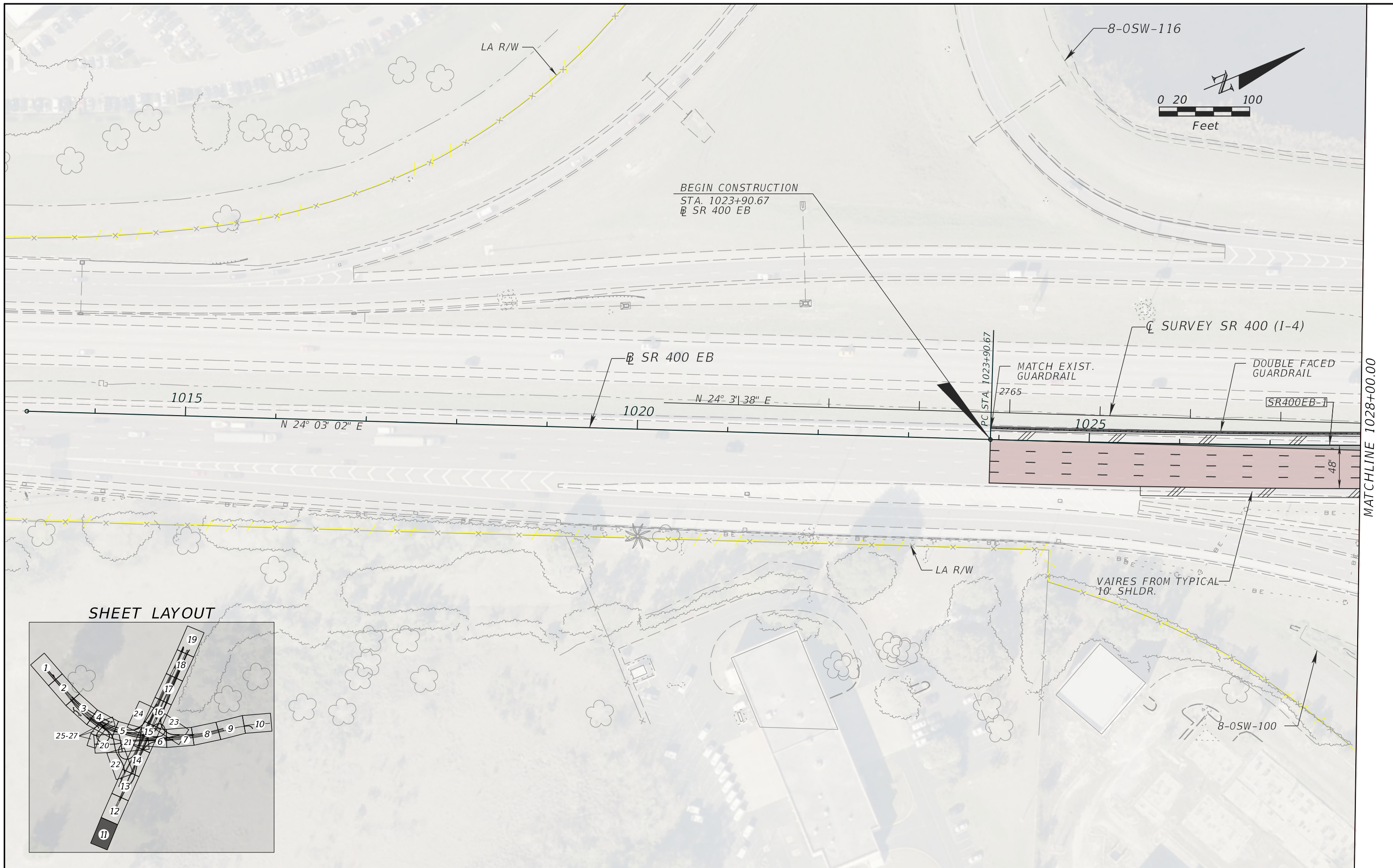

LEGEND			
	PROPOSED ROADWAY		MILL AND RESURFACE
	PROPOSED BRIDGE		PROPOSED DRY POND
	PROPOSED WET POND		BOLD LANDSCAPE OPPORTUNITIES

ATKINS NORTH AMERICA, INC.
 482 S. KELLER ROAD
 ORLANDO, FL 32810
 (407) 647-7275
 CERTIFICATE OF AUTHORIZATION NO.: 24
 CHAD A. SHOCKLEY, P.E.
 P.E. NO.: 69331

STATE OF FLORIDA DEPARTMENT OF TRANSPORTATION		
ROAD NO.	COUNTY	FINANCIAL PROJECT ID
SR 429	SEMINOLE	240200-4-52-01

SECTION 8
SR 400 PLAN SHEET (11)

SHEET NO.

SHEET LAYOUT

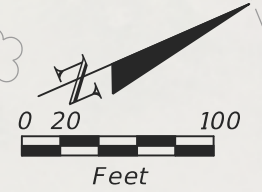
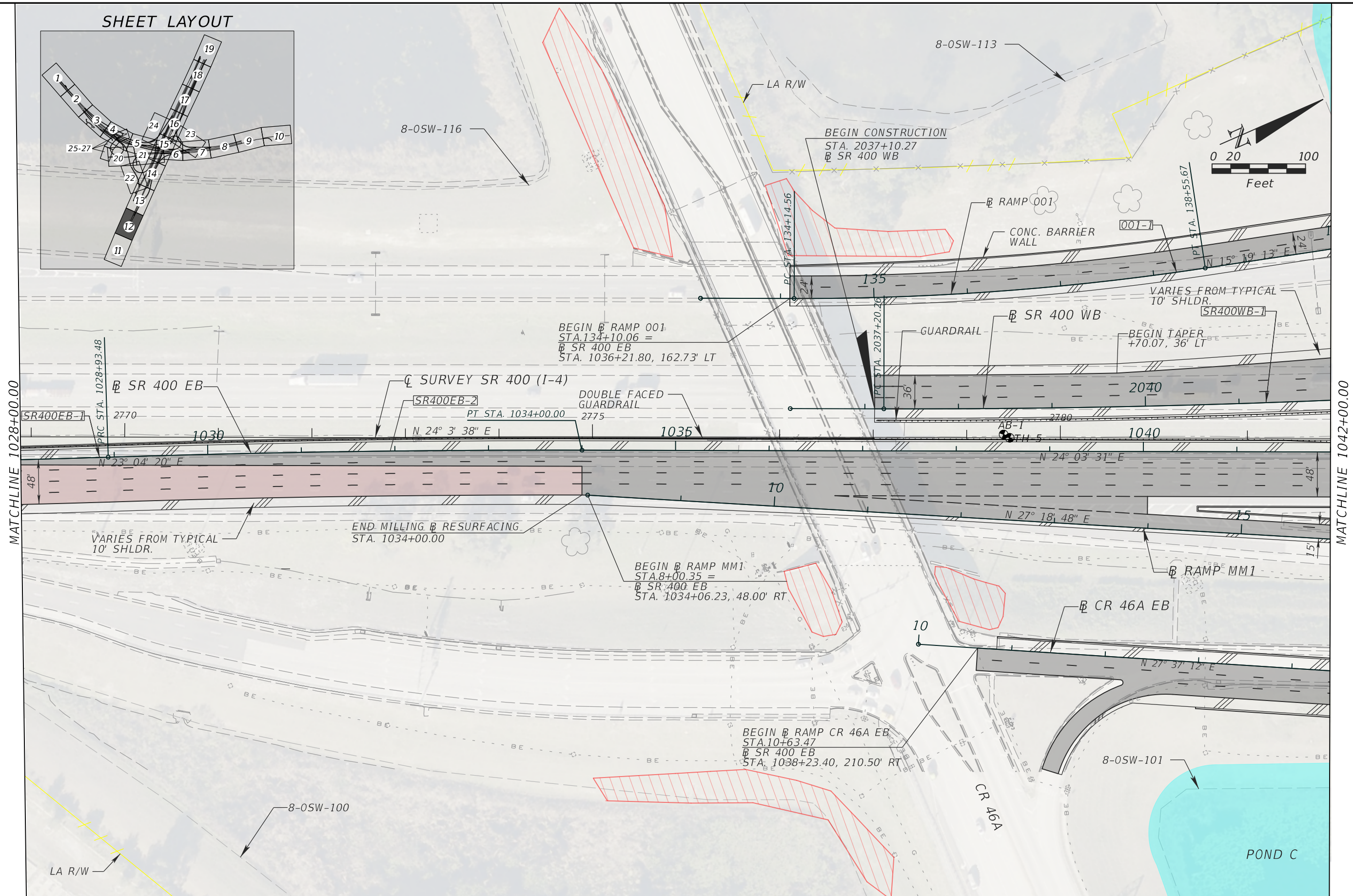
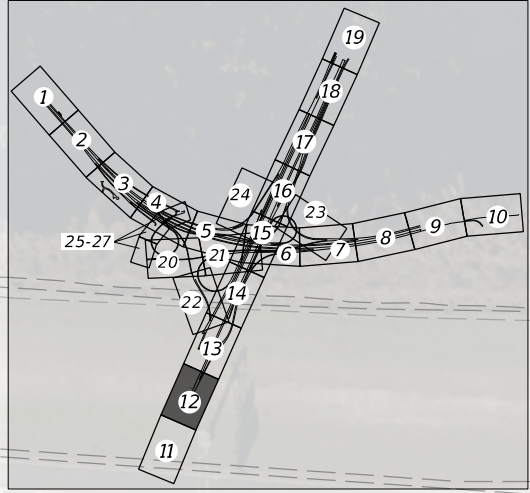

MATCHLINE 1028+00.00

MATCHLINE 1042+00.00

LEGEND

- PROPOSED ROADWAY
- PROPOSED WET POND
- MILL AND RESURFACE
- PROPOSED BRIDGE
- PROPOSED DRY POND
- BOLD LANDSCAPE OPPORTUNITIES

ATKINS NORTH AMERICA, INC.
 482 S. KELLER ROAD
 ORLANDO, FL 32810
 (407) 647-7275
 CERTIFICATE OF AUTHORIZATION NO.: 24
 CHAD A. SHOCKLEY, P.E.
 P.E. NO.: 69331

STATE OF FLORIDA DEPARTMENT OF TRANSPORTATION		
ROAD NO.	COUNTY	FINANCIAL PROJECT ID
SR 429	SEMINOLE	240200-4-52-01

SECTION 8
SR 400 PLAN SHEET (12)

SHEET NO.

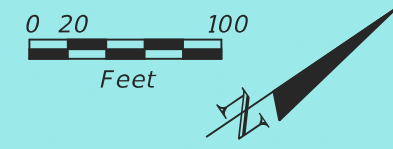
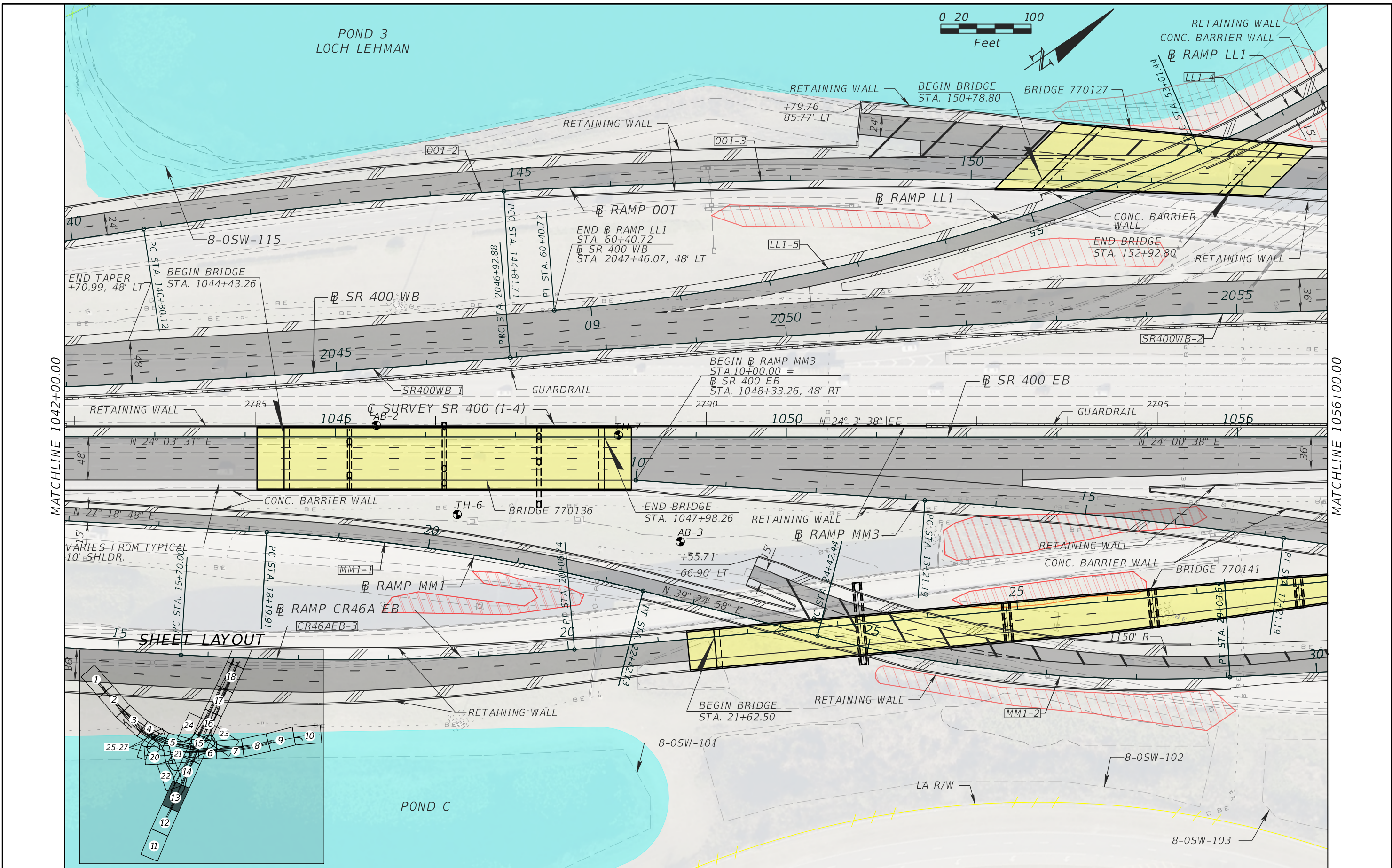

MATCHLINE 1042+00.00

MATCHLINE 1056+00.00

LEGEND

- PROPOSED ROADWAY
- PROPOSED WET POND
- MILL AND RESURFACE
- PROPOSED BRIDGE
- PROPOSED DRY POND
- BOLD LANDSCAPE OPPORTUNITIES

ATKINS NORTH AMERICA, INC.
 482 S. KELLER ROAD
 ORLANDO, FL 32810
 (407) 647-7275
 CERTIFICATE OF AUTHORIZATION NO.: 24
 CHAD A. SHOCKLEY, P.E.
 P.E. NO.: 69331

STATE OF FLORIDA DEPARTMENT OF TRANSPORTATION		
ROAD NO.	COUNTY	FINANCIAL PROJECT ID
SR 429	SEMINOLE	240200-4-52-01

SECTION 8
SR 400 PLAN SHEET (13)

SHEET NO.

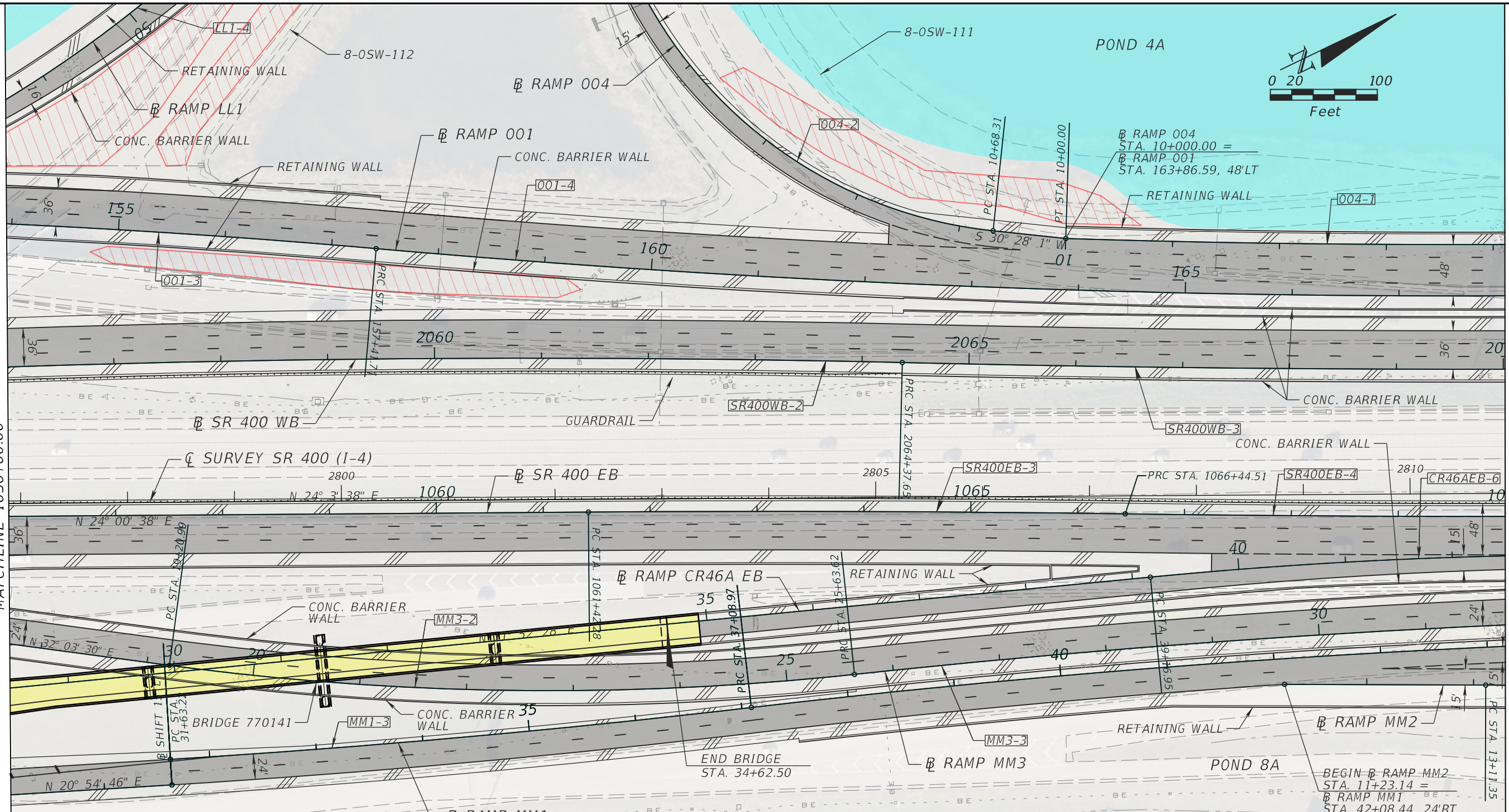

MATCHLINE 1056+00.00

MATCHLINE 1070+00.00

SHEET LAYOUT

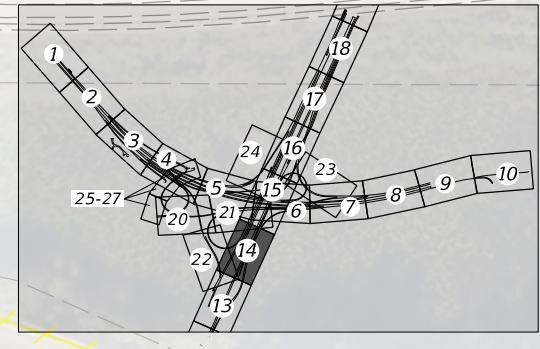

8-OSW-103
LA R/W

LEGEND			ATKINS NORTH AMERICA, INC. 482 S. KELLER ROAD ORLANDO, FL 32810 (407) 647-7275 CERTIFICATE OF AUTHORIZATION NO.: 24 CHAD A. SHOCKLEY, P.E. P.E. NO.: 69331	STATE OF FLORIDA DEPARTMENT OF TRANSPORTATION		SECTION 8 SR 400 PLAN SHEET (14)	SHEET NO.	
	PROPOSED ROADWAY			PROPOSED WET POND			MILL AND RESURFACE	
	PROPOSED BRIDGE			PROPOSED DRY POND			BOLD LANDSCAPE OPPORTUNITIES	

ROAD NO.	COUNTY	FINANCIAL PROJECT ID
SR 429	SEMINOLE	240200-4-52-01

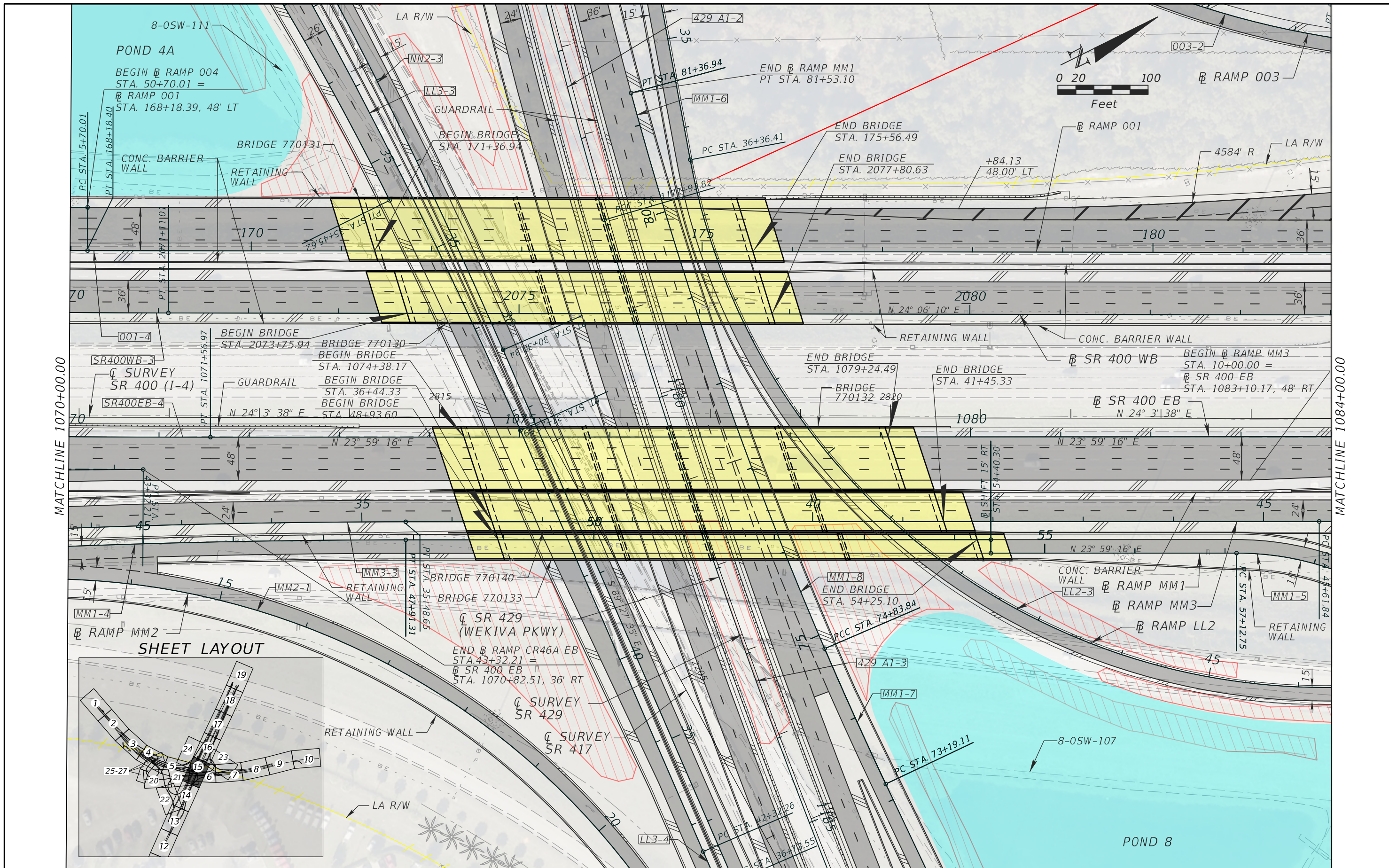

MATCHLINE 1070+00.00

MATCHLINE 1084+00.00

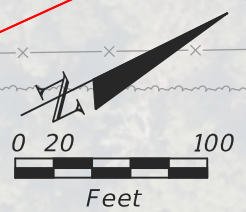

SHEET LAYOUT

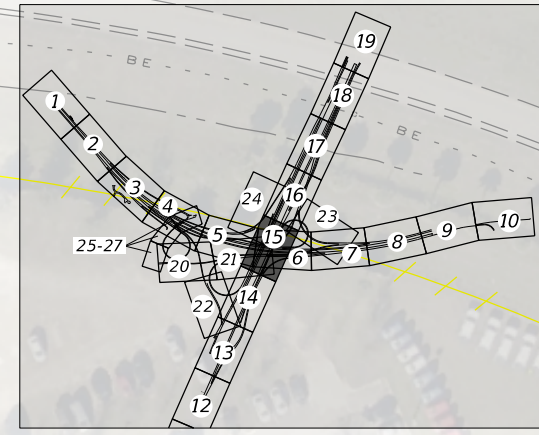

LEGEND

	PROPOSED ROADWAY		PROPOSED WET POND		MILL AND RESURFACE
	PROPOSED BRIDGE		BOLD LANDSCAPE OPPORTUNITIES		

ATKINS NORTH AMERICA, INC.
 482 S. KELLER ROAD
 ORLANDO, FL 32810
 (407) 647-7275
 CERTIFICATE OF AUTHORIZATION NO.: 24
 CHAD A. SHOCKLEY, P.E.
 P.E. NO.: 69331

STATE OF FLORIDA DEPARTMENT OF TRANSPORTATION		
ROAD NO.	COUNTY	FINANCIAL PROJECT ID
SR 429	SEMINOLE	240200-4-52-01

**SECTION 8
SR 400 PLAN SHEET (15)**

SHEET NO.

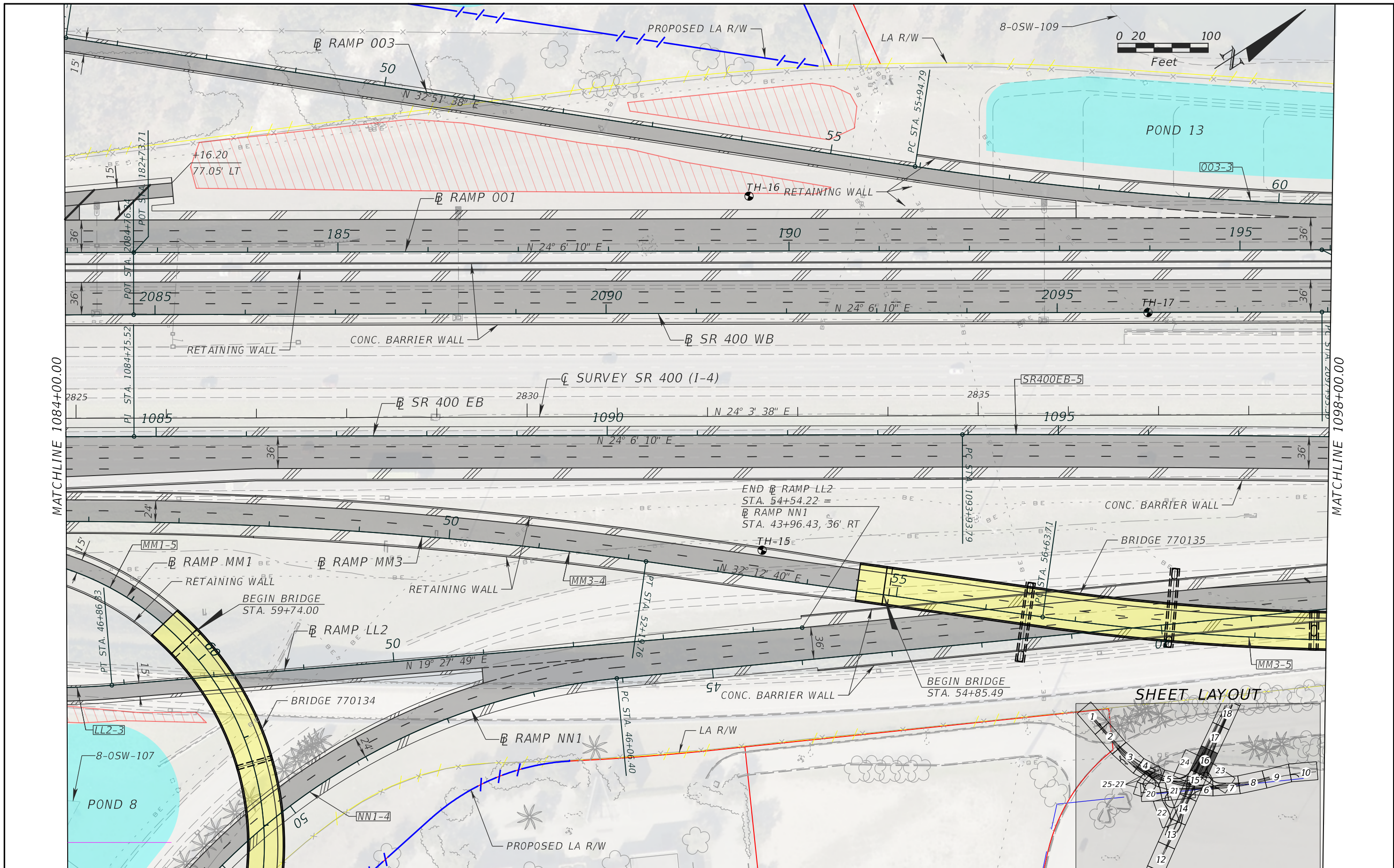





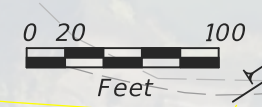

MATCHLINE 1084+00.00

MATCHLINE 1098+00.00



LEGEND

	PROPOSED ROADWAY		PROPOSED WET POND		MILL AND RESURFACE
	PROPOSED BRIDGE		PROPOSED DRY POND		BOLD LANDSCAPE OPPORTUNITIES

ATKINS NORTH AMERICA, INC.
 482 S. KELLER ROAD
 ORLANDO, FL 32810
 (407) 647-7275
 CERTIFICATE OF AUTHORIZATION NO.: 24
 CHAD A. SHOCKLEY, P.E.
 P.E. NO.: 69331

STATE OF FLORIDA DEPARTMENT OF TRANSPORTATION		
ROAD NO.	COUNTY	FINANCIAL PROJECT ID
SR 429	SEMINOLE	240200-4-52-01

SECTION 8
SR 400 PLAN SHEET (16)

SHEET NO.

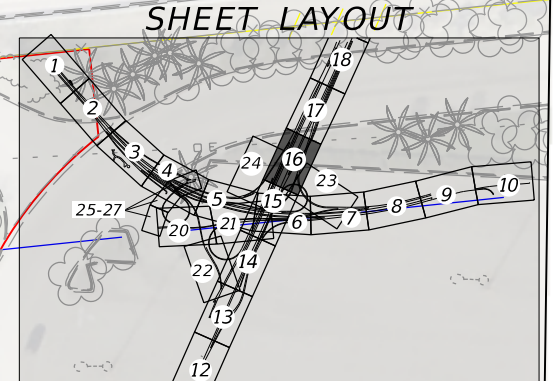

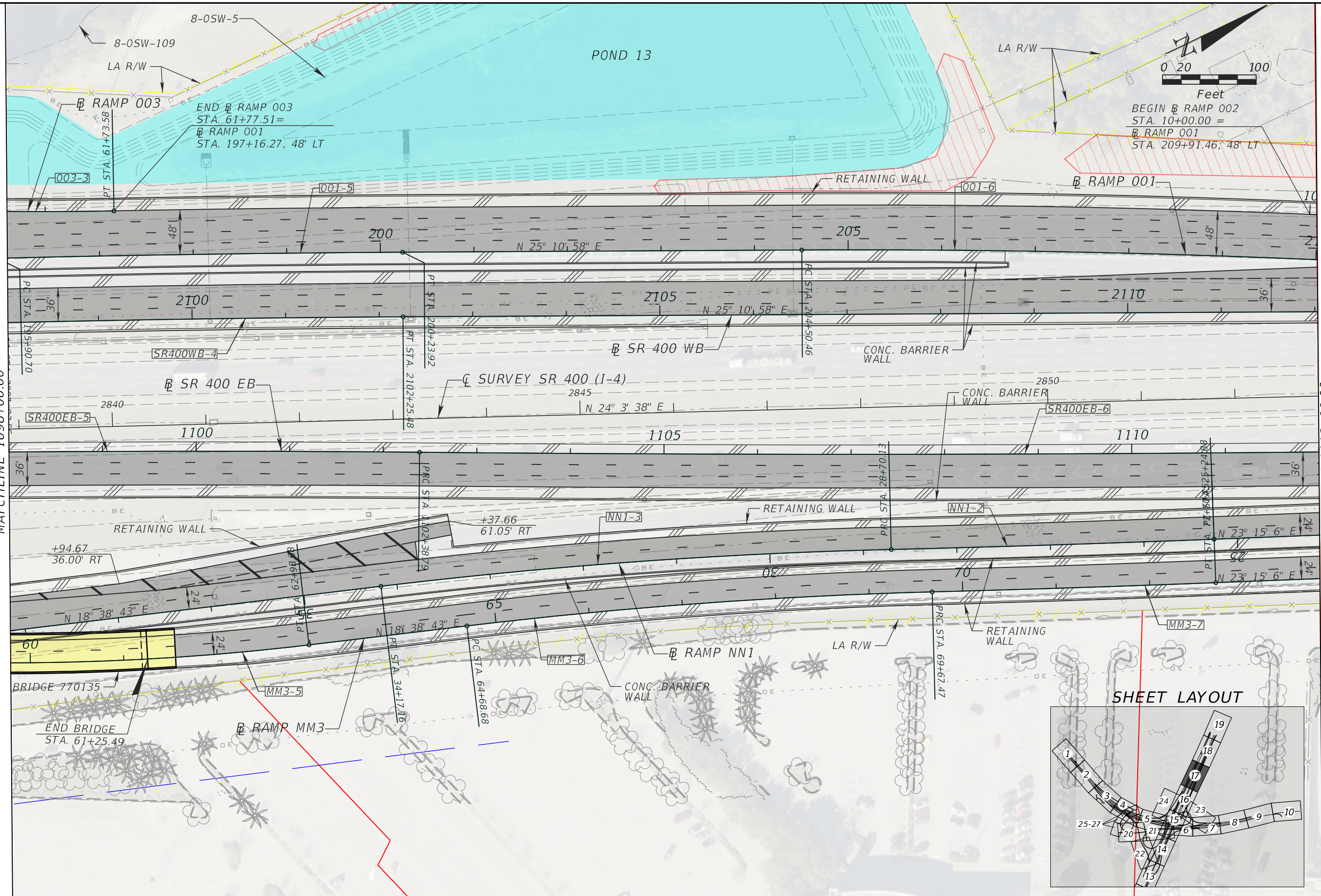

BEGIN RAMP 002
STA. 10+00.00 =
RAMP 001
STA. 209+91.46, 48' LT

MATCHLINE 1098+00.00

MATCHLINE 1112+00.00

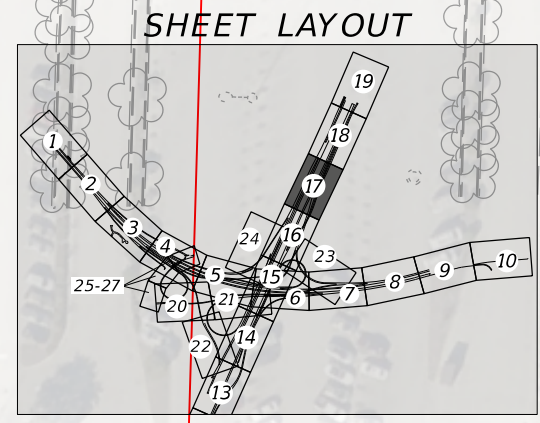

<p>LEGEND</p> <p> PROPOSED ROADWAY PROPOSED WET POND MILL AND RESURFACE PROPOSED BRIDGE PROPOSED DRY POND BOLD LANDSCAPE OPPORTUNITIES </p>			<p>ATKINS NORTH AMERICA, INC. 482 S. KELLER ROAD ORLANDO, FL 32810 (407) 647-7275 CERTIFICATE OF AUTHORIZATION NO.: 24 CHAD A. SHOCKLEY, P.E. P.E. NO.: 69331</p>			<p>STATE OF FLORIDA DEPARTMENT OF TRANSPORTATION</p> <table border="1"> <tr> <th>ROAD NO.</th> <th>COUNTY</th> <th>FINANCIAL PROJECT ID</th> </tr> <tr> <td>SR 429</td> <td>SEMINOLE</td> <td>240200-4-52-01</td> </tr> </table>			ROAD NO.	COUNTY	FINANCIAL PROJECT ID	SR 429	SEMINOLE	240200-4-52-01	<p>SECTION 8 SR 400 PLAN SHEET (17)</p>			<p>SHEET NO.</p>
ROAD NO.	COUNTY	FINANCIAL PROJECT ID																
SR 429	SEMINOLE	240200-4-52-01																

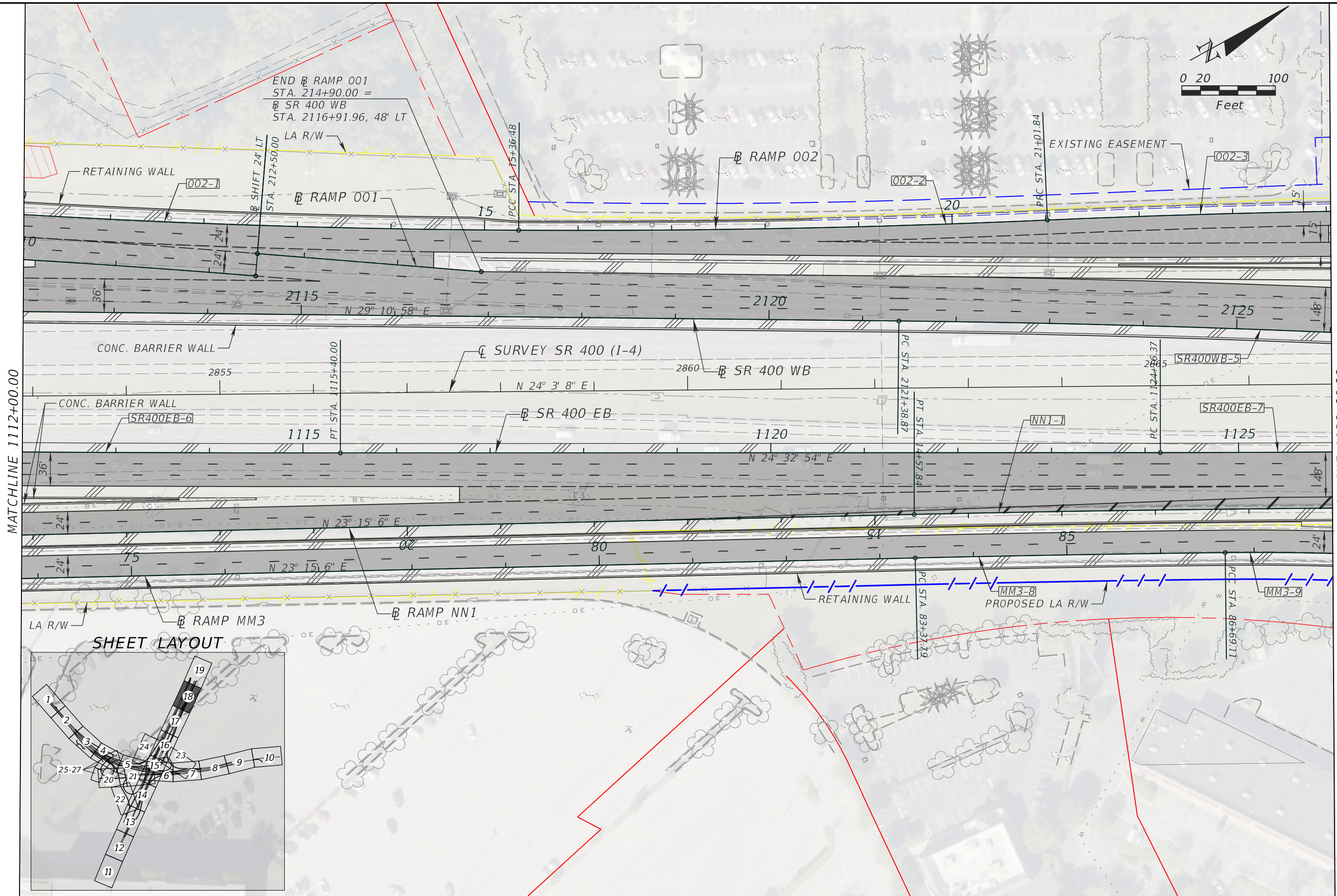
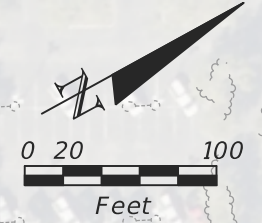

SHEET LAYOUT



LEGEND			
	PROPOSED ROADWAY		PROPOSED WET POND
	PROPOSED BRIDGE		PROPOSED DRY POND
	MILL AND RESURFACE		BOLD LANDSCAPE OPPORTUNITIES

ATKINS NORTH AMERICA, INC.
 482 S. KELLER ROAD
 ORLANDO, FL 32810
 (407) 647-7275
 CERTIFICATE OF AUTHORIZATION NO.: 24
 CHAD A. SHOCKLEY, P.E.
 P.E. NO.: 69331

STATE OF FLORIDA DEPARTMENT OF TRANSPORTATION		
ROAD NO.	COUNTY	FINANCIAL PROJECT ID
SR 429	SEMINOLE	240200-4-52-01

SECTION 8
SR 400 PLAN SHEET (18)

SHEET NO.

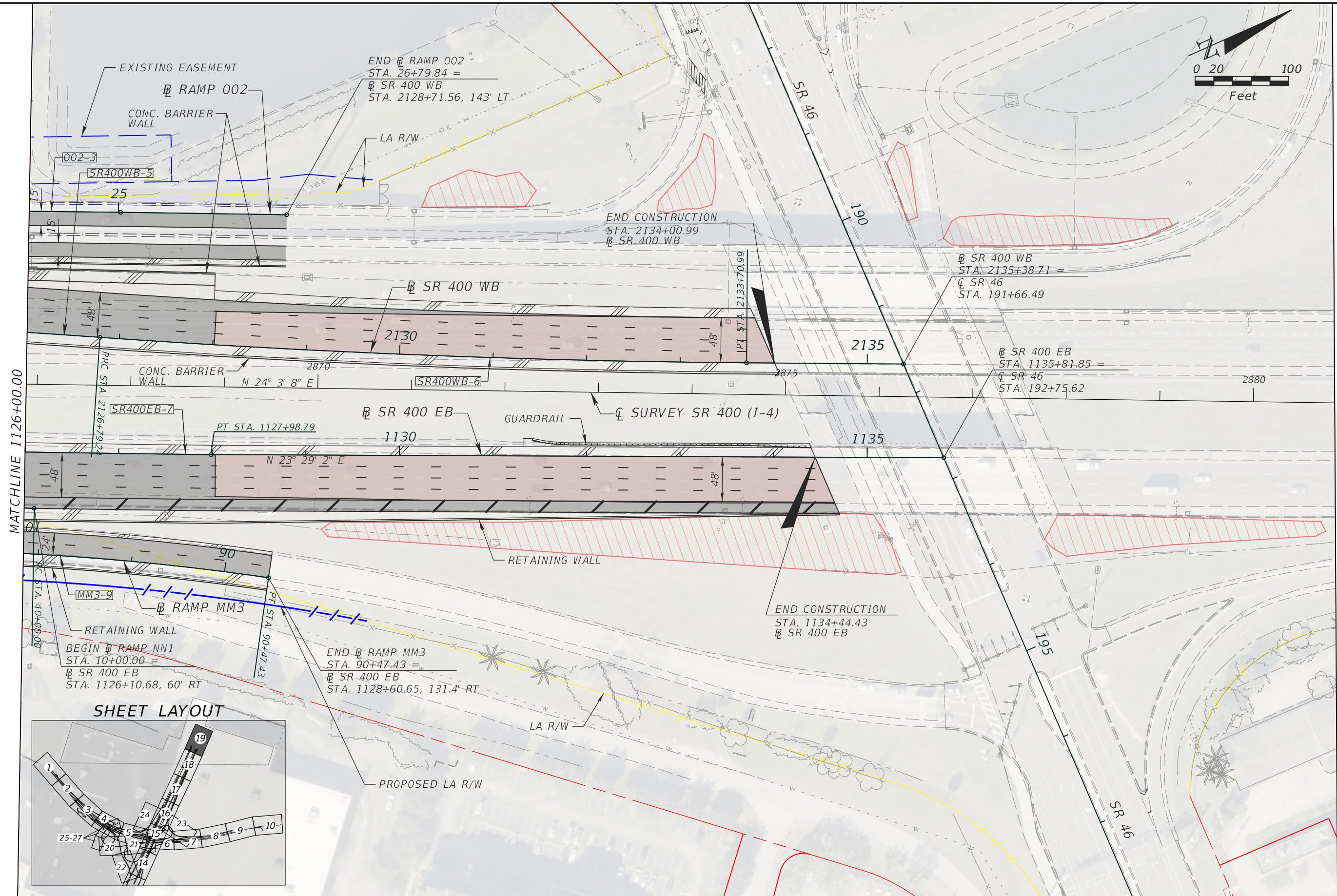
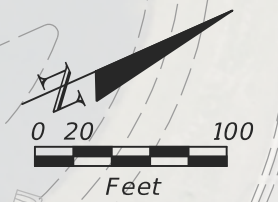

MATCHLINE 1126+00.00

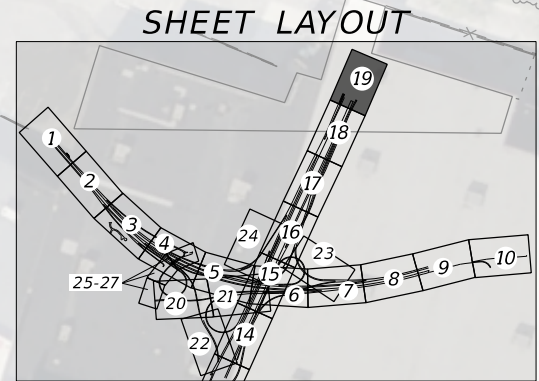

LEGEND			
	PROPOSED ROADWAY		MILL AND RESURFACE
	PROPOSED BRIDGE		BOLD LANDSCAPE OPPORTUNITIES
	PROPOSED WET POND		
	PROPOSED DRY POND		

ATKINS NORTH AMERICA, INC.
 482 S. KELLER ROAD
 ORLANDO, FL 32810
 (407) 647-7275
 CERTIFICATE OF AUTHORIZATION NO.: 24
 CHAD A. SHOCKLEY, P.E.
 P.E. NO.: 69331

STATE OF FLORIDA DEPARTMENT OF TRANSPORTATION		
ROAD NO.	COUNTY	FINANCIAL PROJECT ID
SR 429	SEMINOLE	240200-4-52-01

SECTION 8
SR 400 PLAN SHEET (19)

SHEET NO.

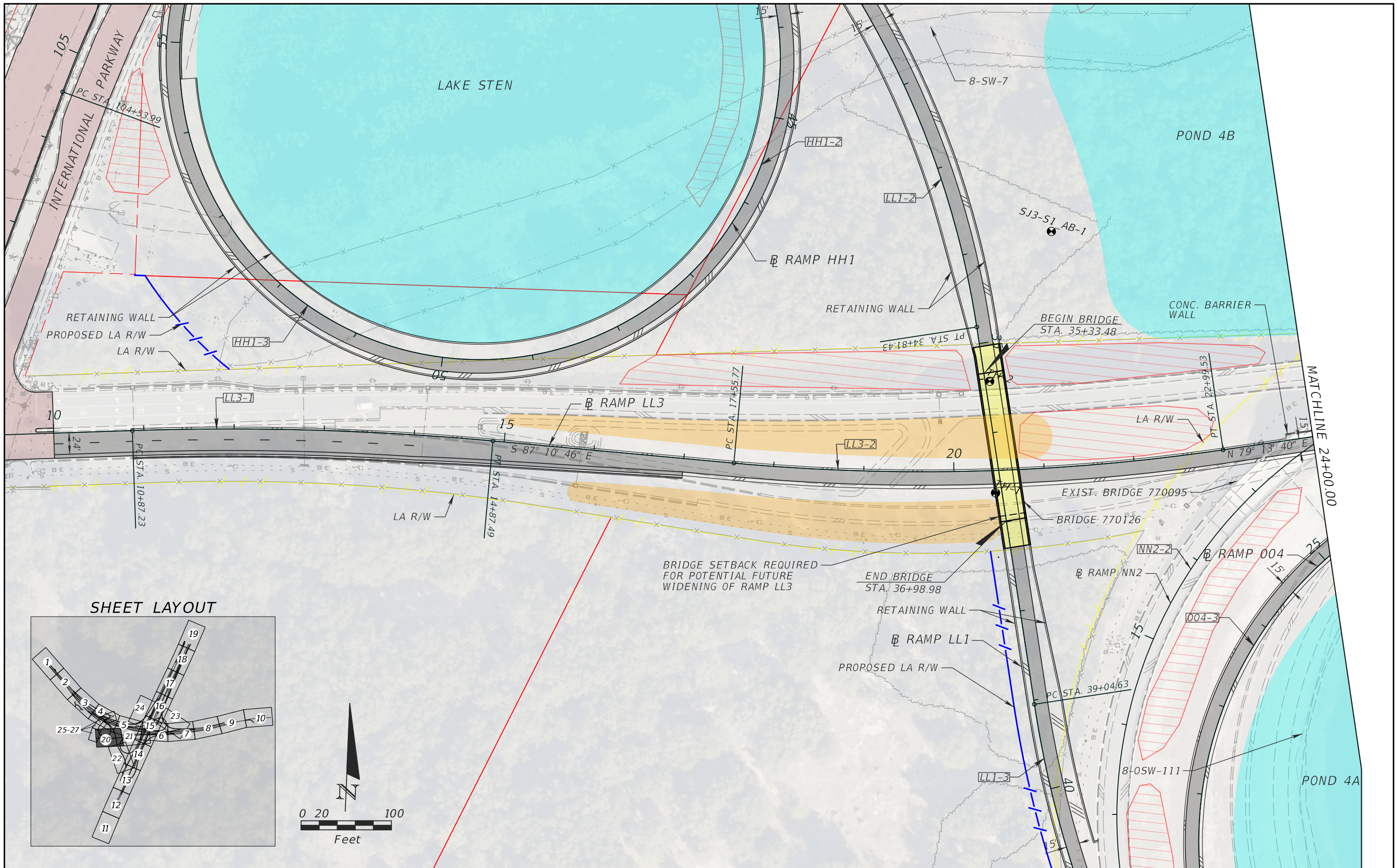

SHEET LAYOUT

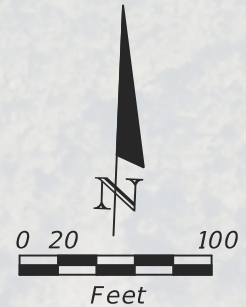

LEGEND			
	PROPOSED ROADWAY		PROPOSED WET POND
	PROPOSED DRY POND		MILL AND RESURFACE
	PROPOSED BRIDGE		BOLD LANDSCAPE OPPORTUNITIES

ATKINS NORTH AMERICA, INC.
 482 S. KELLER ROAD
 ORLANDO, FL 32810
 (407) 647-7275
 CERTIFICATE OF AUTHORIZATION NO.: 24
 CHAD A. SHOCKLEY, P.E.
 P.E. NO.: 69331

STATE OF FLORIDA DEPARTMENT OF TRANSPORTATION		
ROAD NO.	COUNTY	FINANCIAL PROJECT ID
SR 429	SEMINOLE	240200-4-52-01

SECTION 8
RAMP LL3 PLAN SHEET (20)

SHEET NO.

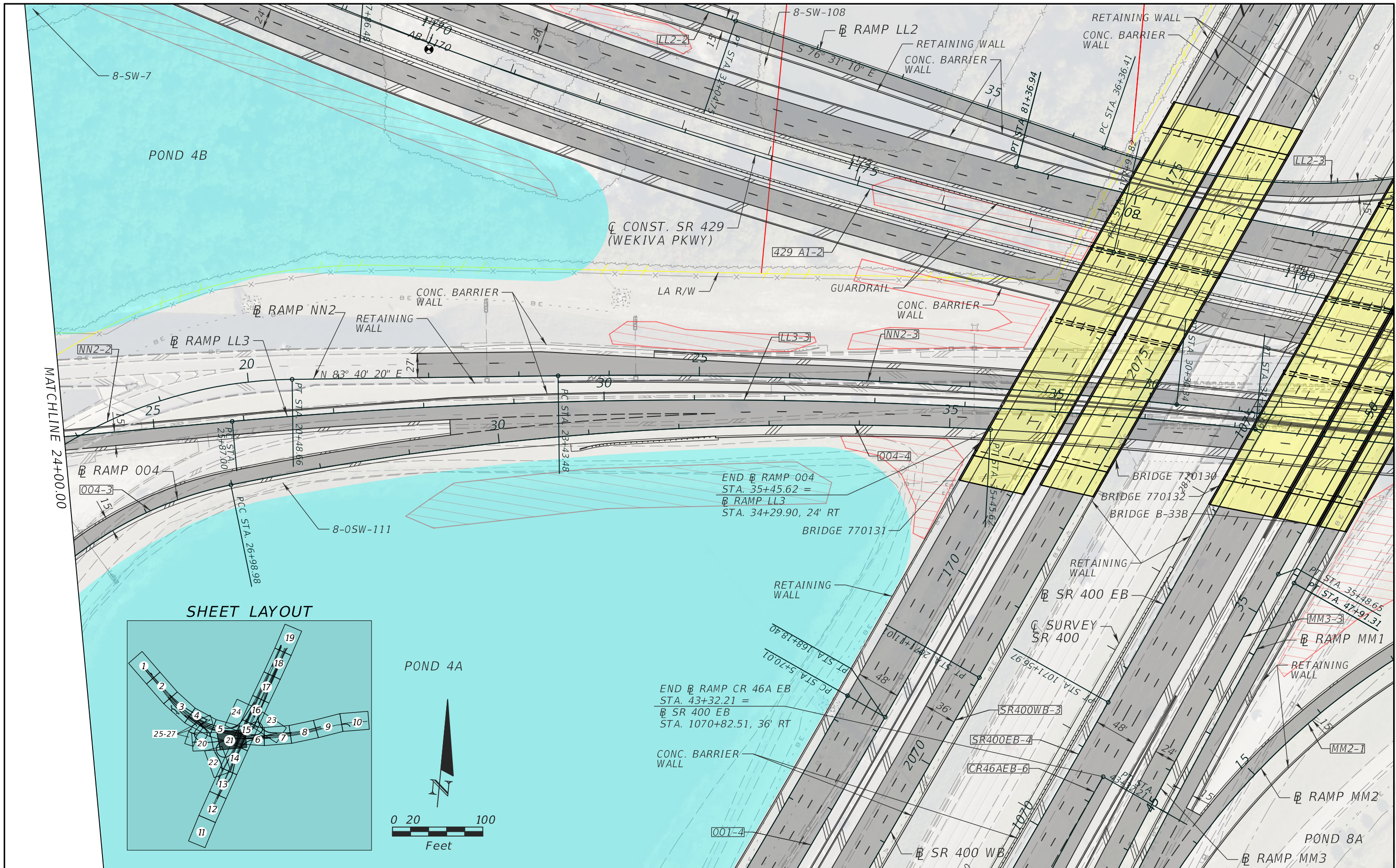

MATCHLINE 24+00.00

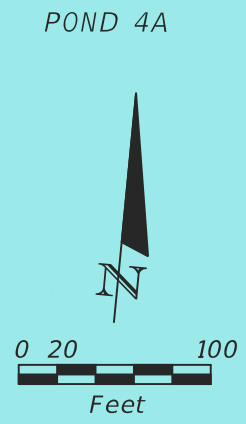
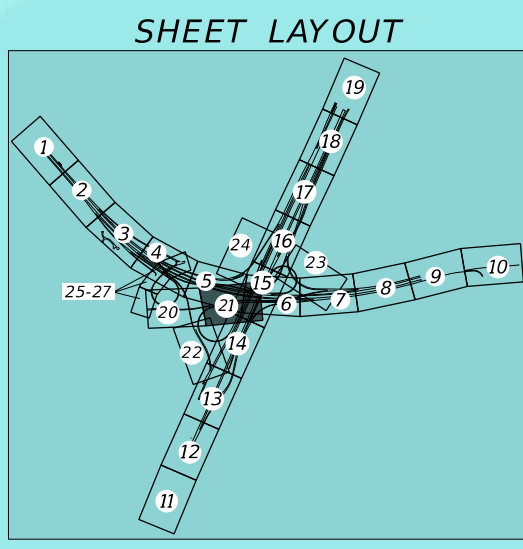

LEGEND			
	PROPOSED ROADWAY		PROPOSED WET POND
	PROPOSED BRIDGE		PROPOSED DRY POND
	MILL AND RESURFACE		BOLD LANDSCAPE OPPORTUNITIES

ATKINS NORTH AMERICA, INC.
 482 S. KELLER ROAD
 ORLANDO, FL 32810
 (407) 647-7275
 CERTIFICATE OF AUTHORIZATION NO.: 24
 CHAD A. SHOCKLEY, P.E.
 P.E. NO.: 69331

STATE OF FLORIDA DEPARTMENT OF TRANSPORTATION		
ROAD NO.	COUNTY	FINANCIAL PROJECT ID
SR 429	SEMINOLE	240200-4-52-01

SECTION 8
RAMP LL3 PLAN SHEET (21)

SHEET NO.

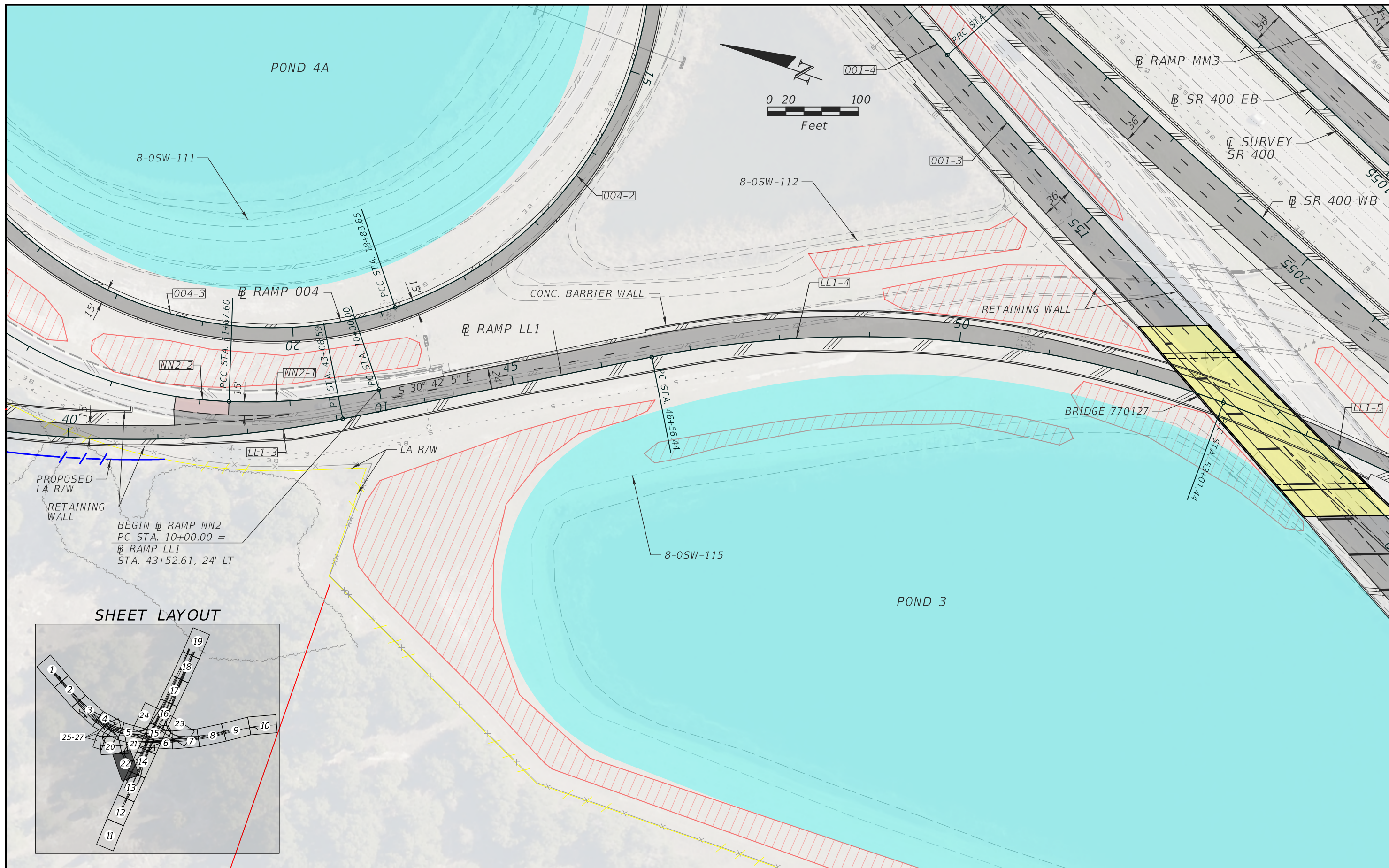

SHEET LAYOUT

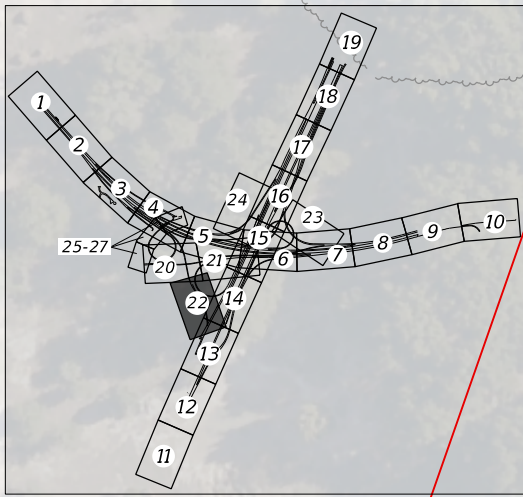

LEGEND

PROPOSED ROADWAY	PROPOSED WET POND	MILL AND RESURFACE
PROPOSED BRIDGE	PROPOSED DRY POND	BOLD LANDSCAPE OPPORTUNITIES

ATKINS NORTH AMERICA, INC.
 482 S. KELLER ROAD
 ORLANDO, FL 32810
 (407) 647-7275
 CERTIFICATE OF AUTHORIZATION NO.: 24
 CHAD A. SHOCKLEY, P.E.
 P.E. NO.: 69331

STATE OF FLORIDA DEPARTMENT OF TRANSPORTATION		
ROAD NO.	COUNTY	FINANCIAL PROJECT ID
SR 429	SEMINOLE	240200-4-52-01

SECTION 8
RAMP LL1 PLAN SHEET (22)

SHEET NO.

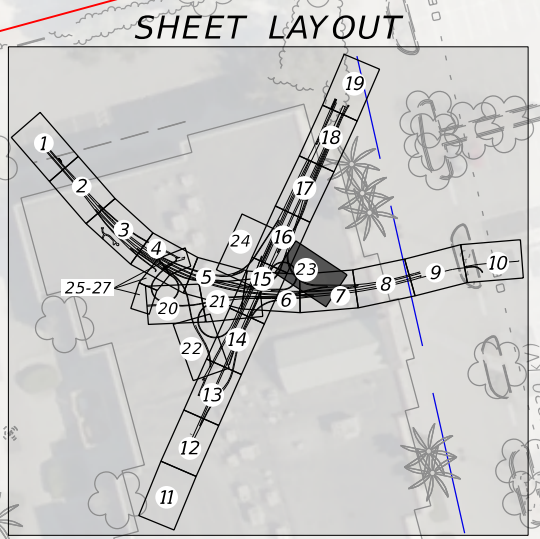
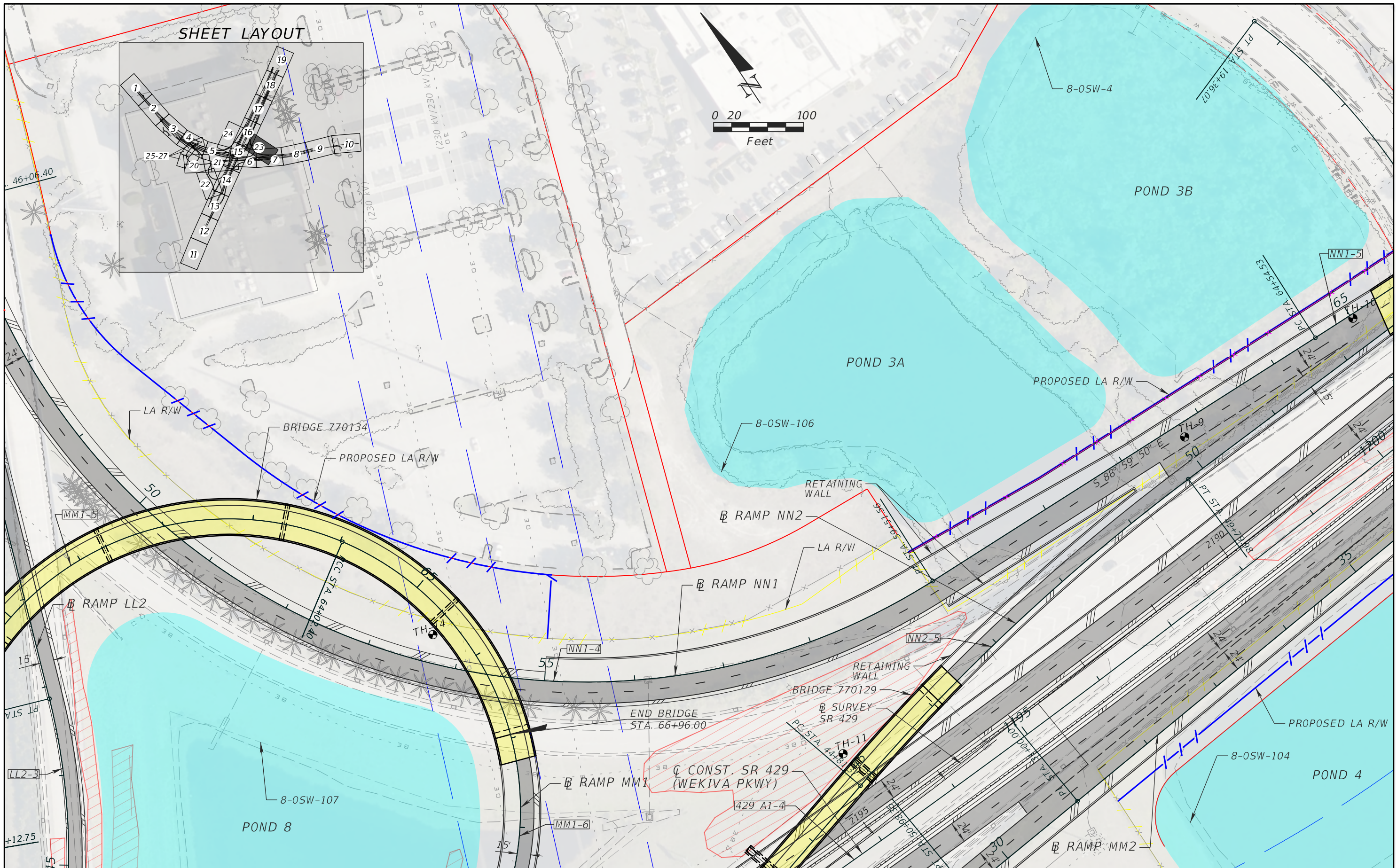

<p>LEGEND</p> <p> PROPOSED ROADWAY PROPOSED WET POND MILL AND RESURFACE </p> <p> PROPOSED BRIDGE PROPOSED DRY POND BOLD LANDSCAPE OPPORTUNITIES </p>			<p>ATKINS NORTH AMERICA, INC. 482 S. KELLER ROAD ORLANDO, FL 32810 (407) 647-7275 CERTIFICATE OF AUTHORIZATION NO.: 24 CHAD A. SHOCKLEY, P.E. P.E. NO.: 69331</p>	<p>STATE OF FLORIDA DEPARTMENT OF TRANSPORTATION</p> <table border="1"> <tr> <th>ROAD NO.</th> <th>COUNTY</th> <th>FINANCIAL PROJECT ID</th> </tr> <tr> <td>SR 429</td> <td>SEMINOLE</td> <td>240200-4-52-01</td> </tr> </table>	ROAD NO.	COUNTY	FINANCIAL PROJECT ID	SR 429	SEMINOLE	240200-4-52-01	<p>SECTION 8 RAMP NN1 PLAN SHEET (23)</p>	<p>SHEET NO.</p>
ROAD NO.	COUNTY	FINANCIAL PROJECT ID										
SR 429	SEMINOLE	240200-4-52-01										

SHEET LAYOUT

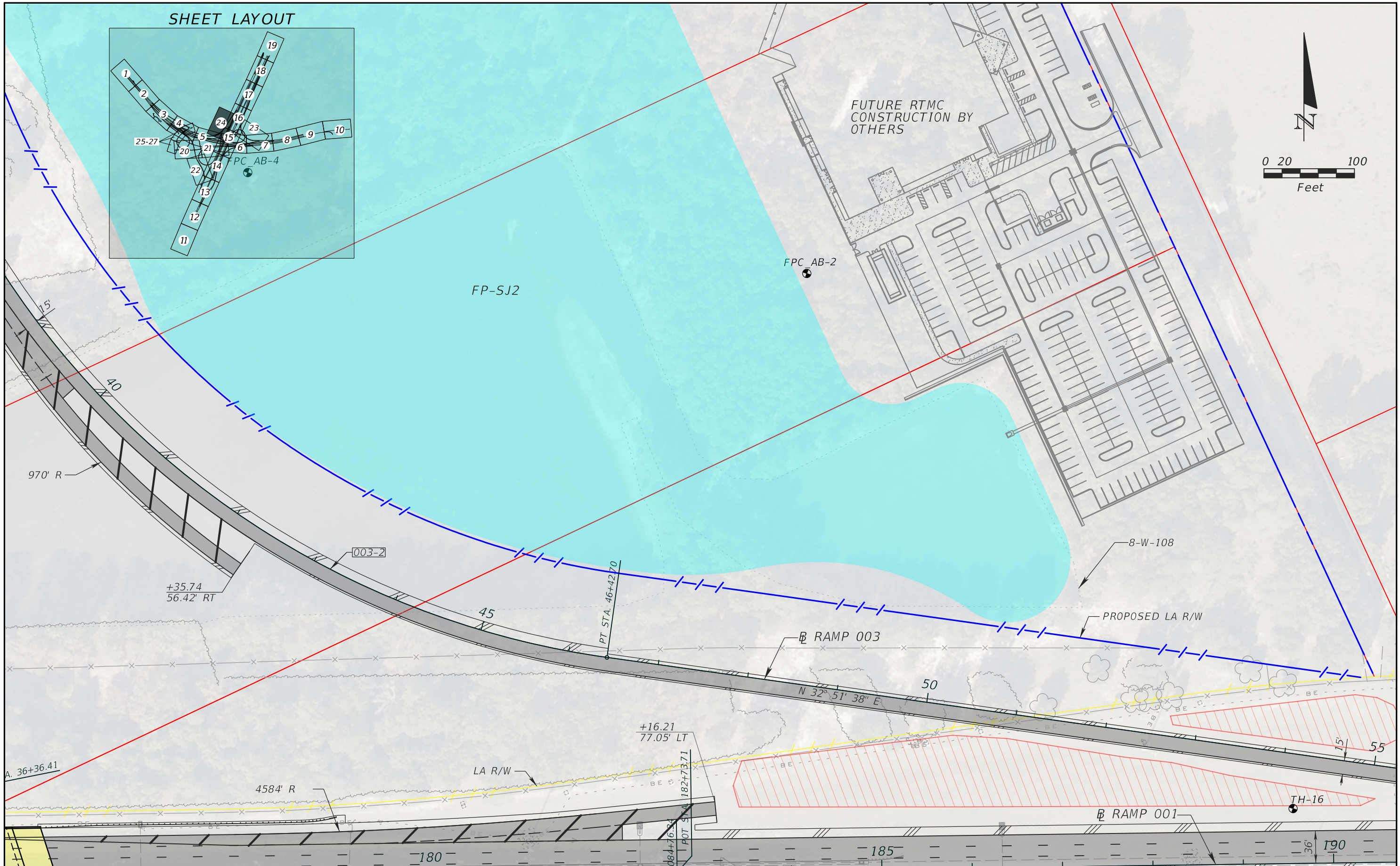
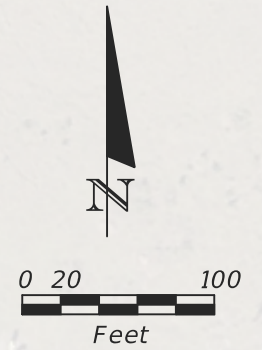
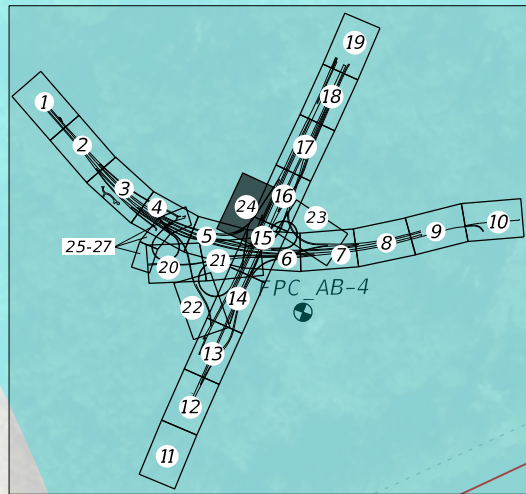

<p>LEGEND</p> <p> PROPOSED ROADWAY PROPOSED WET POND MILL AND RESURFACE PROPOSED BRIDGE PROPOSED DRY POND BOLD LANDSCAPE OPPORTUNITIES </p>			<p>ATKINS NORTH AMERICA, INC. 482 S. KELLER ROAD ORLANDO, FL 32810 (407) 647-7275 CERTIFICATE OF AUTHORIZATION NO.: 24 CHAD A. SHOCKLEY, P.E. P.E. NO.: 69331</p>	<p>STATE OF FLORIDA DEPARTMENT OF TRANSPORTATION</p> <table border="1"> <tr> <th>ROAD NO.</th> <th>COUNTY</th> <th>FINANCIAL PROJECT ID</th> </tr> <tr> <td>SR 429</td> <td>SEMINOLE</td> <td>240200-4-52-01</td> </tr> </table>	ROAD NO.	COUNTY	FINANCIAL PROJECT ID	SR 429	SEMINOLE	240200-4-52-01	<p>SECTION 8 RAMP 003 PLAN SHEET (24)</p>	<p>SHEET NO.</p>
ROAD NO.	COUNTY	FINANCIAL PROJECT ID										
SR 429	SEMINOLE	240200-4-52-01										

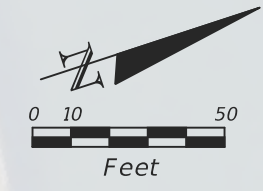

BEGIN RAMP LL3
 STA. 8+68.82 =
 C INTERNATIONAL PARKWAY
 STA. 100+45.88

POND 2

C INTERNATIONAL PARKWAY

EXIST. R/W

INTERNATIONAL PARKWAY

MATCHLINE 99+00.00

MATCHLINE 105+50.00

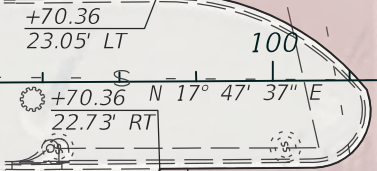

BEGIN CONSTRUCTION
 BEGIN MILLING &
 RESURFACING
 STA. 99+70.36

SHEET LAYOUT

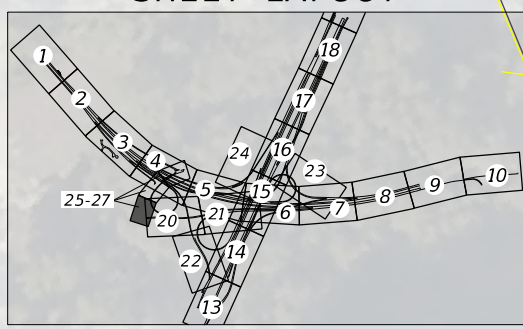

EXIST. R/W

RAMP LL3

PROPOSED LA R/W

8-SW-7

LA R/W

RAMP HH1

RETAINING WALL

HHT-3

LAKE STEN

LEGEND		
	PROPOSED ROADWAY	
	PROPOSED WET POND	
	PROPOSED BRIDGE	
	PROPOSED DRY POND	
	MILL AND RESURFACE	
	BOLD LANDSCAPE OPPORTUNITIES	

ATKINS NORTH AMERICA, INC.
 482 S. KELLER ROAD
 ORLANDO, FL 32810
 (407) 647-7275
 CERTIFICATE OF AUTHORIZATION NO.: 24
 CHAD A. SHOCKLEY, P.E.
 P.E. NO.: 69331

STATE OF FLORIDA DEPARTMENT OF TRANSPORTATION		
ROAD NO.	COUNTY	FINANCIAL PROJECT ID
SR 429	SEMINOLE	240200-4-52-01

**SECTION 8 INTERNATIONAL
 PARKWAY PLAN SHEET (25)**

SHEET NO.

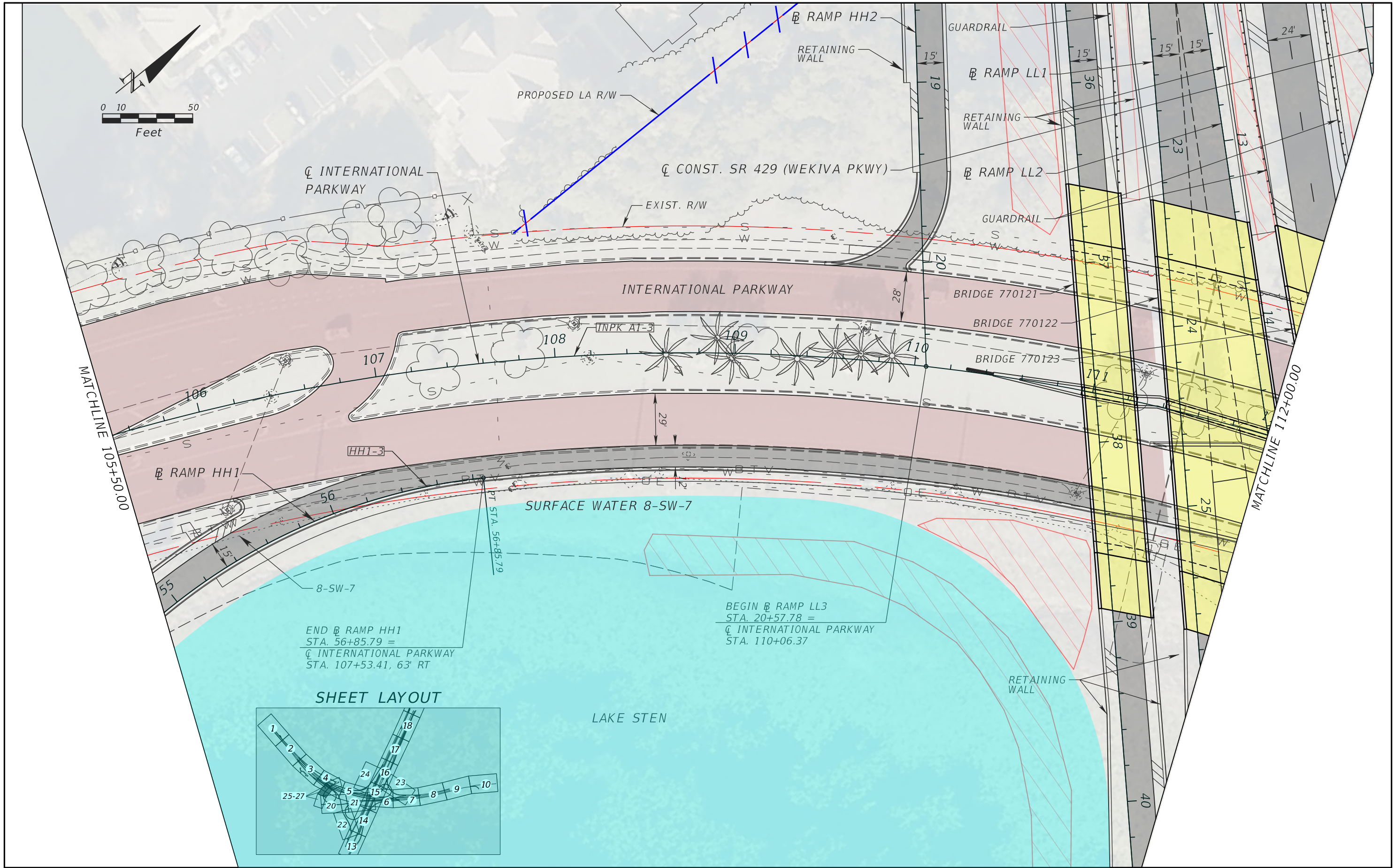
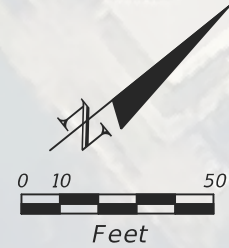

END \varnothing RAMP HH1
 STA. 56+85.79 =
 \varnothing INTERNATIONAL PARKWAY
 STA. 107+53.41, 63' RT

BEGIN \varnothing RAMP LL3
 STA. 20+57.78 =
 \varnothing INTERNATIONAL PARKWAY
 STA. 110+06.37

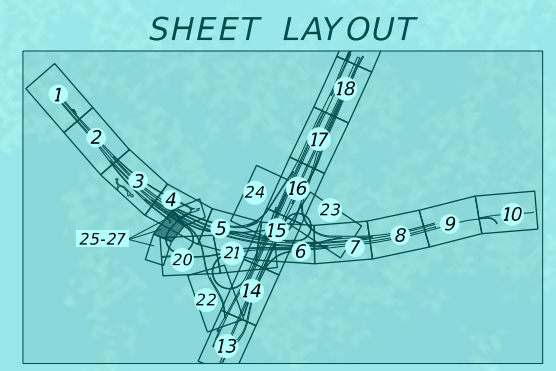

LEGEND					
	PROPOSED ROADWAY		PROPOSED WET POND		MILL AND RESURFACE
	PROPOSED BRIDGE		PROPOSED DRY POND		BOLD LANDSCAPE OPPORTUNITIES

ATKINS NORTH AMERICA, INC.
 482 S. KELLER ROAD
 ORLANDO, FL 32810
 (407) 647-7275
 CERTIFICATE OF AUTHORIZATION NO.: 24
 CHAD A. SHOCKLEY, P.E.
 P.E. NO.: 69331

STATE OF FLORIDA DEPARTMENT OF TRANSPORTATION		
ROAD NO.	COUNTY	FINANCIAL PROJECT ID
SR 429	SEMINOLE	240200-4-52-01

**SECTION 8 INTERNATIONAL
 PARKWAY PLAN SHEET (26)**

SHEET NO.

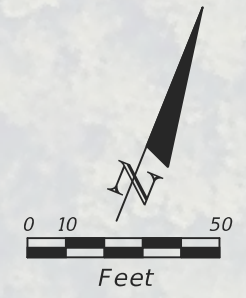
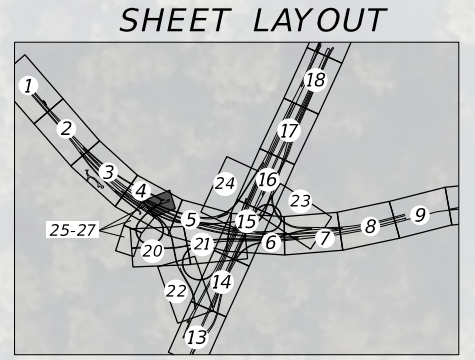
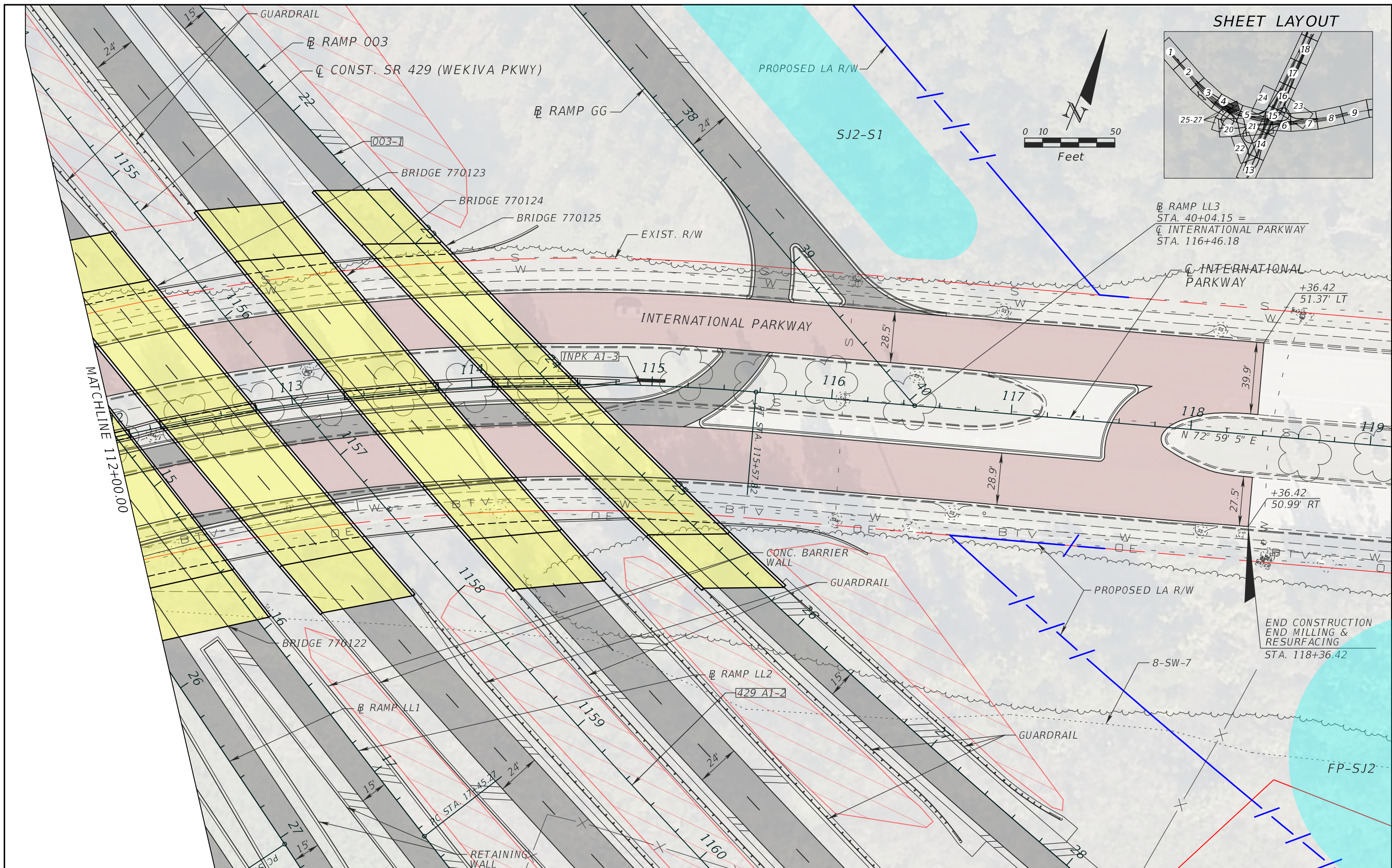

B RAMP LL3
 STA. 40+04.15 =
 C INTERNATIONAL PARKWAY
 STA. 116+46.18

END CONSTRUCTION
 END MILLING &
 RESURFACING
 STA. 118+36.42

LEGEND

	PROPOSED ROADWAY		PROPOSED WET POND		MILL AND RESURFACE
	PROPOSED BRIDGE		PROPOSED DRY POND		BOLD LANDSCAPE OPPORTUNITIES

ATKINS NORTH AMERICA, INC.
 482 S. KELLER ROAD
 ORLANDO, FL 32810
 (407) 647-7275
 CERTIFICATE OF AUTHORIZATION NO.: 24
 CHAD A. SHOCKLEY, P.E.
 P.E. NO.: 69331

STATE OF FLORIDA DEPARTMENT OF TRANSPORTATION		
ROAD NO.	COUNTY	FINANCIAL PROJECT ID
SR 429	SEMINOLE	240200-4-52-01

**SECTION 8 INTERNATIONAL
 PARKWAY PLAN SHEET (27)**

SHEET NO.

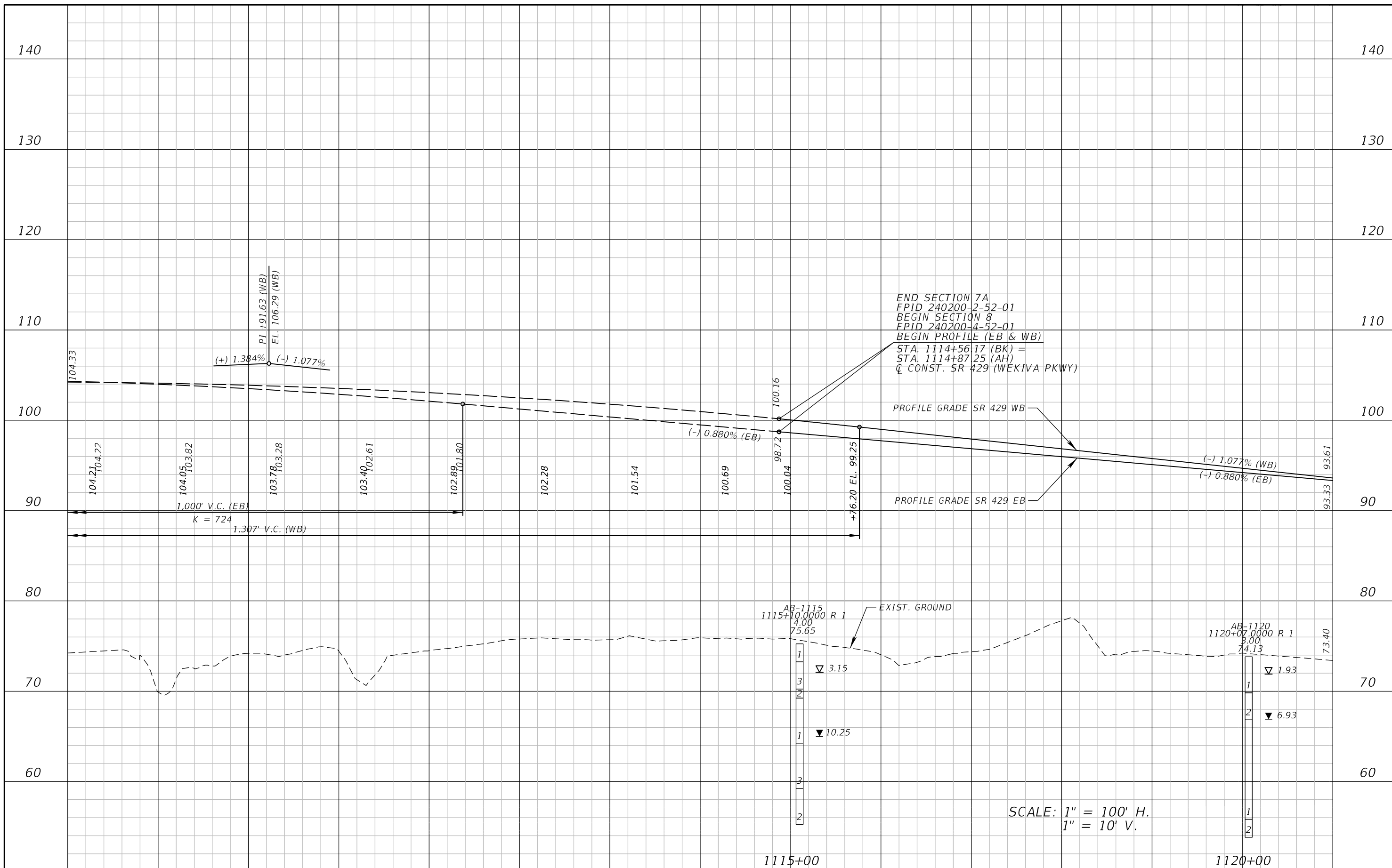

REVISIONS			
DATE	DESCRIPTION	DATE	DESCRIPTION

ATKINS NORTH AMERICA, INC.
 482 S. KELLER ROAD
 ORLANDO, FL 32810
 (407) 647-7275
 CERTIFICATE OF AUTHORIZATION NO.: 24
 CHAD A. SHOCKLEY, P.E.
 P.E. NO.: 69331

STATE OF FLORIDA DEPARTMENT OF TRANSPORTATION		
ROAD NO.	COUNTY	FINANCIAL PROJECT ID
SR 429	SEMINOLE	240200-4-52-1

ROADWAY PROFILE
SR 429

SHEET
 NO.

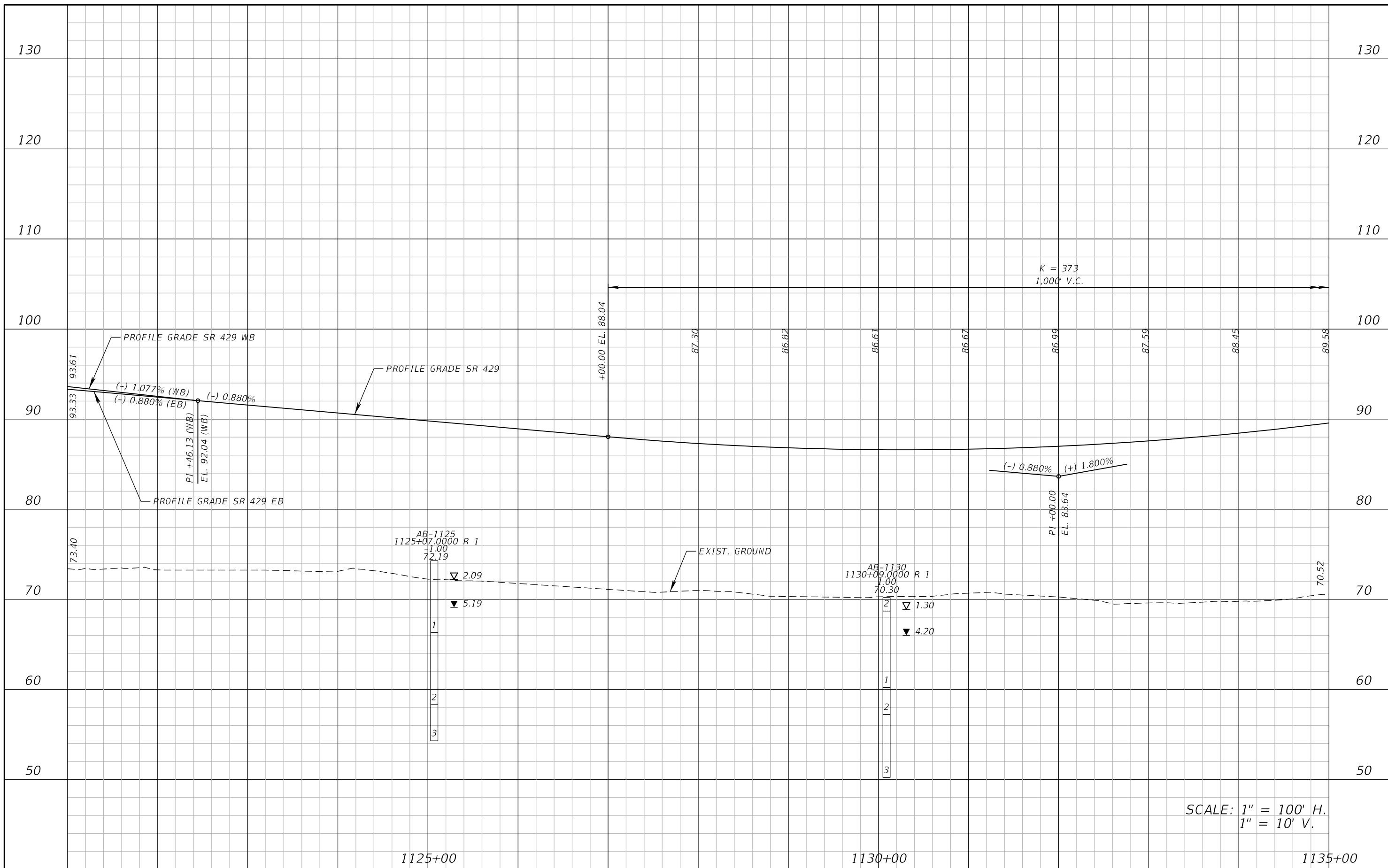

SCALE: 1" = 100' H.
1" = 10' V.

REVISIONS			
DATE	DESCRIPTION	DATE	DESCRIPTION

ATKINS NORTH AMERICA, INC.
482 S. KELLER ROAD
ORLANDO, FL 32810
(407) 647-7275
CERTIFICATE OF AUTHORIZATION NO.: 24
CHAD A. SHOCKLEY, P.E.
P.E. NO.: 69331

STATE OF FLORIDA DEPARTMENT OF TRANSPORTATION		
ROAD NO.	COUNTY	FINANCIAL PROJECT ID
SR 429	SEMINOLE	240200-4-52-1

ROADWAY PROFILE
SR 429

SHEET NO.

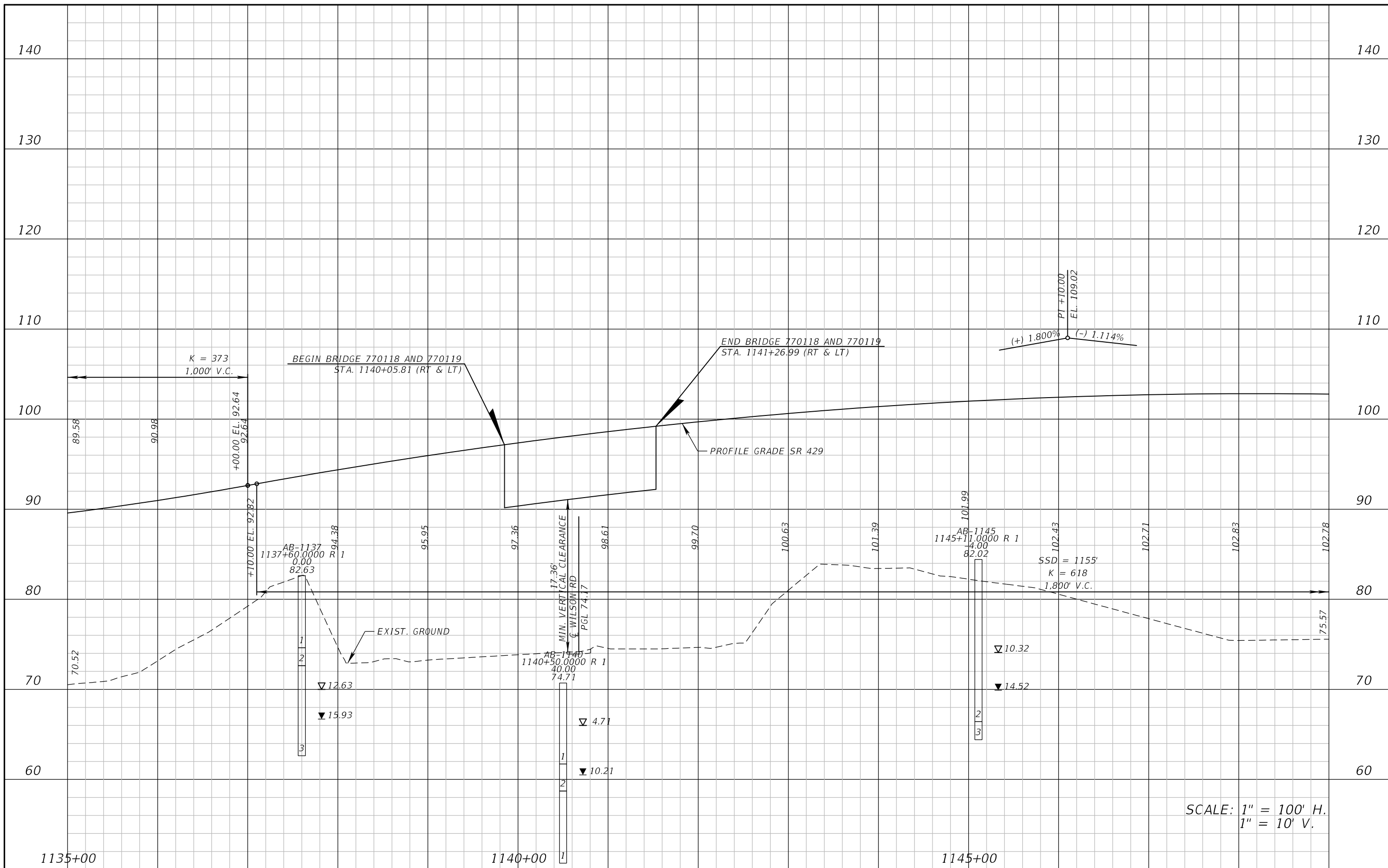

SCALE: 1" = 100' H.
1" = 10' V.

REVISIONS				ATKINS NORTH AMERICA, INC. 482 S. KELLER ROAD ORLANDO, FL 32810 (407) 647-7275 CERTIFICATE OF AUTHORIZATION NO.: 24 CHAD A. SHOCKLEY, P.E. P.E. NO.: 69331	STATE OF FLORIDA DEPARTMENT OF TRANSPORTATION			ROADWAY PROFILE SR 429	SHEET NO.
DATE	DESCRIPTION	DATE	DESCRIPTION		ROAD NO.	COUNTY	FINANCIAL PROJECT ID		
					SR 429	SEMINOLE	240200-4-52-1		

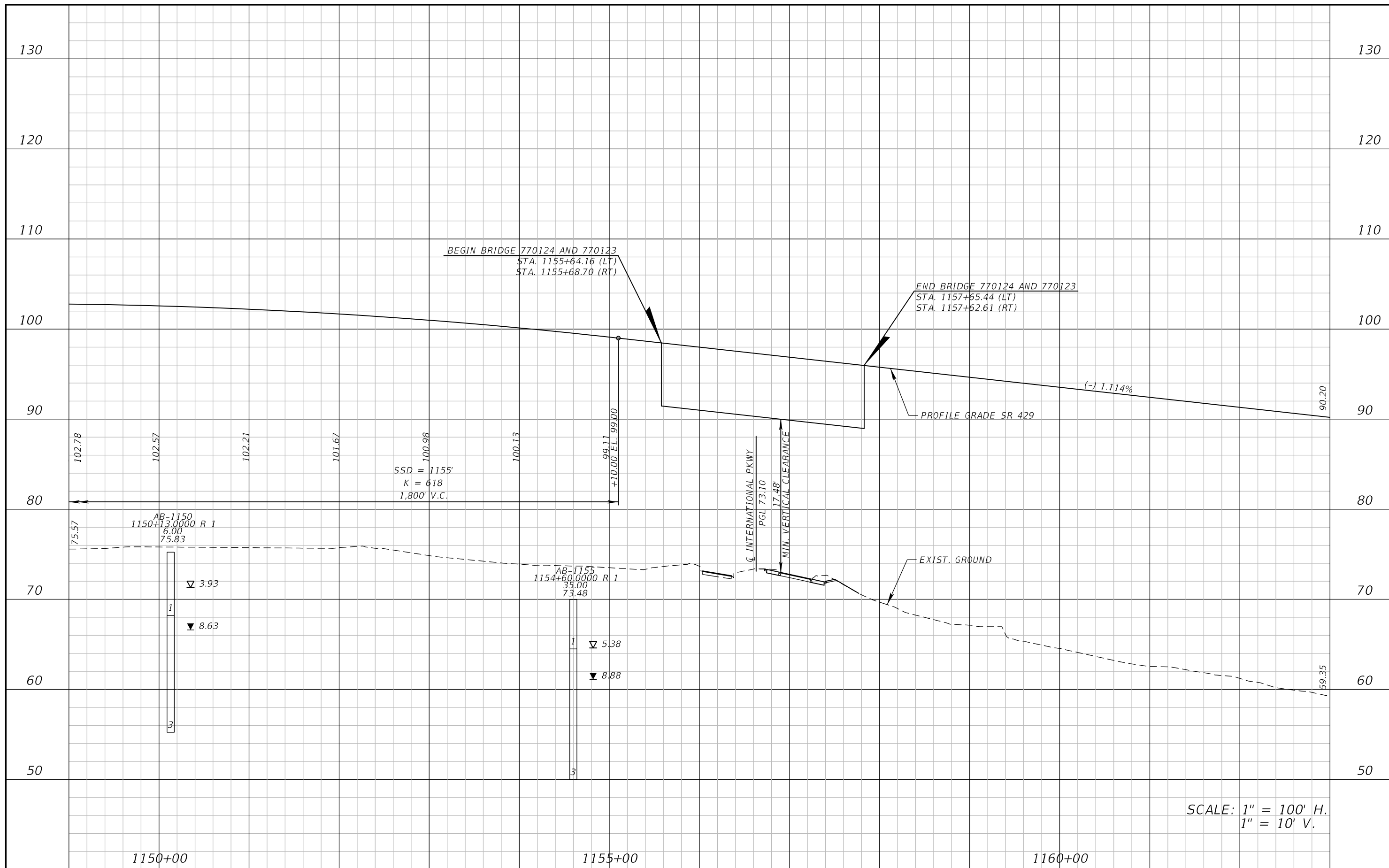

SCALE: 1" = 100' H.
 1" = 10' V.

REVISIONS				ATKINS NORTH AMERICA, INC. 482 S. KELLER ROAD ORLANDO, FL 32810 (407) 647-7275 CERTIFICATE OF AUTHORIZATION NO.: 24 CHAD A. SHOCKLEY, P.E. P.E. NO.: 69331	STATE OF FLORIDA DEPARTMENT OF TRANSPORTATION			ROADWAY PROFILE SR 429	SHEET NO.
DATE	DESCRIPTION	DATE	DESCRIPTION		ROAD NO.	COUNTY	FINANCIAL PROJECT ID		
						SR 429	SEMINOLE		240200-4-52-1

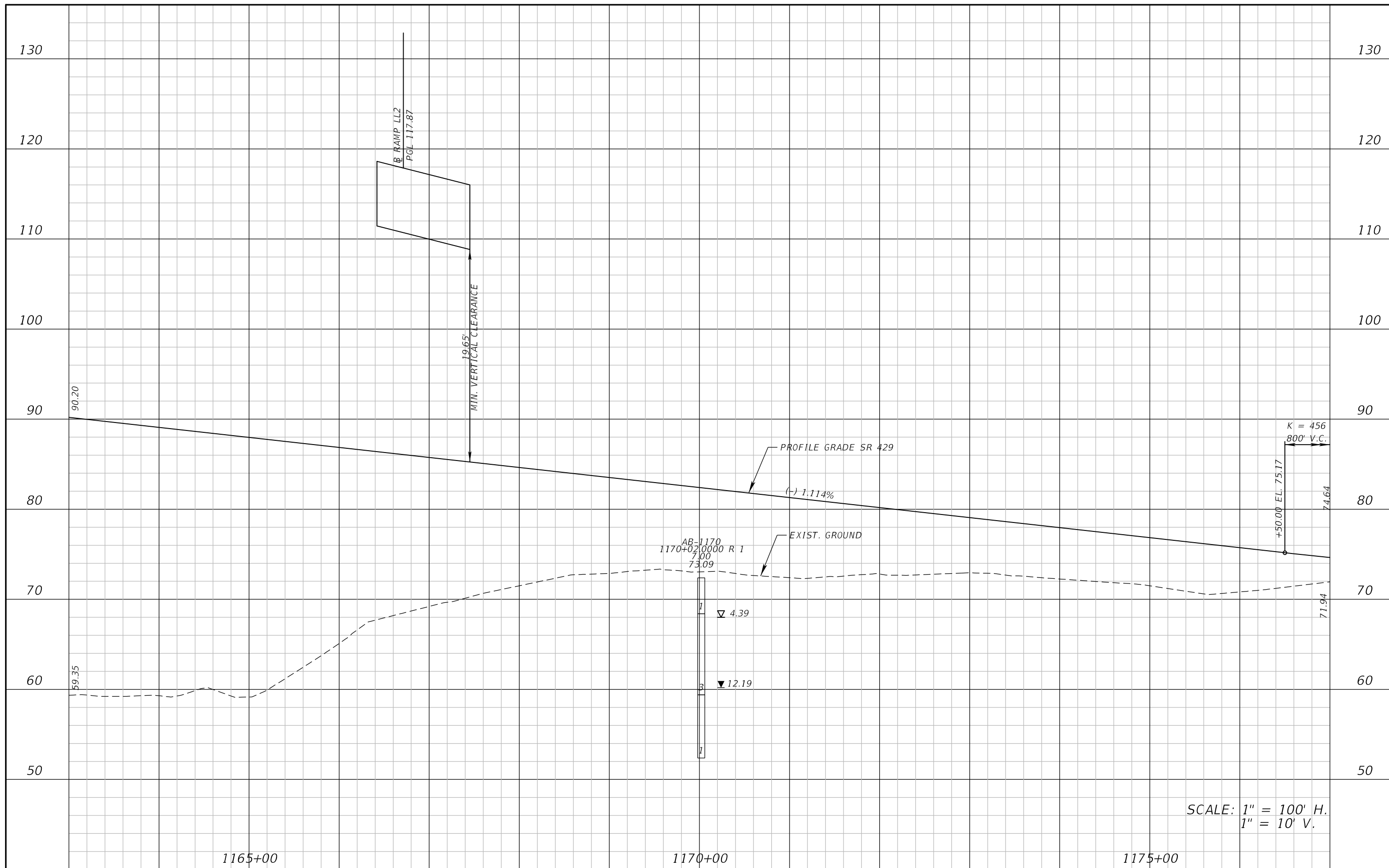

REVISIONS			
DATE	DESCRIPTION	DATE	DESCRIPTION

ATKINS NORTH AMERICA, INC.
 482 S. KELLER ROAD
 ORLANDO, FL 32810
 (407) 647-7275
 CERTIFICATE OF AUTHORIZATION NO.: 24
 CHAD A. SHOCKLEY, P.E.
 P.E. NO.: 69331

STATE OF FLORIDA DEPARTMENT OF TRANSPORTATION		
ROAD NO.	COUNTY	FINANCIAL PROJECT ID
SR 429	SEMINOLE	240200-4-52-1

ROADWAY PROFILE
SR 429

SHEET
 NO.

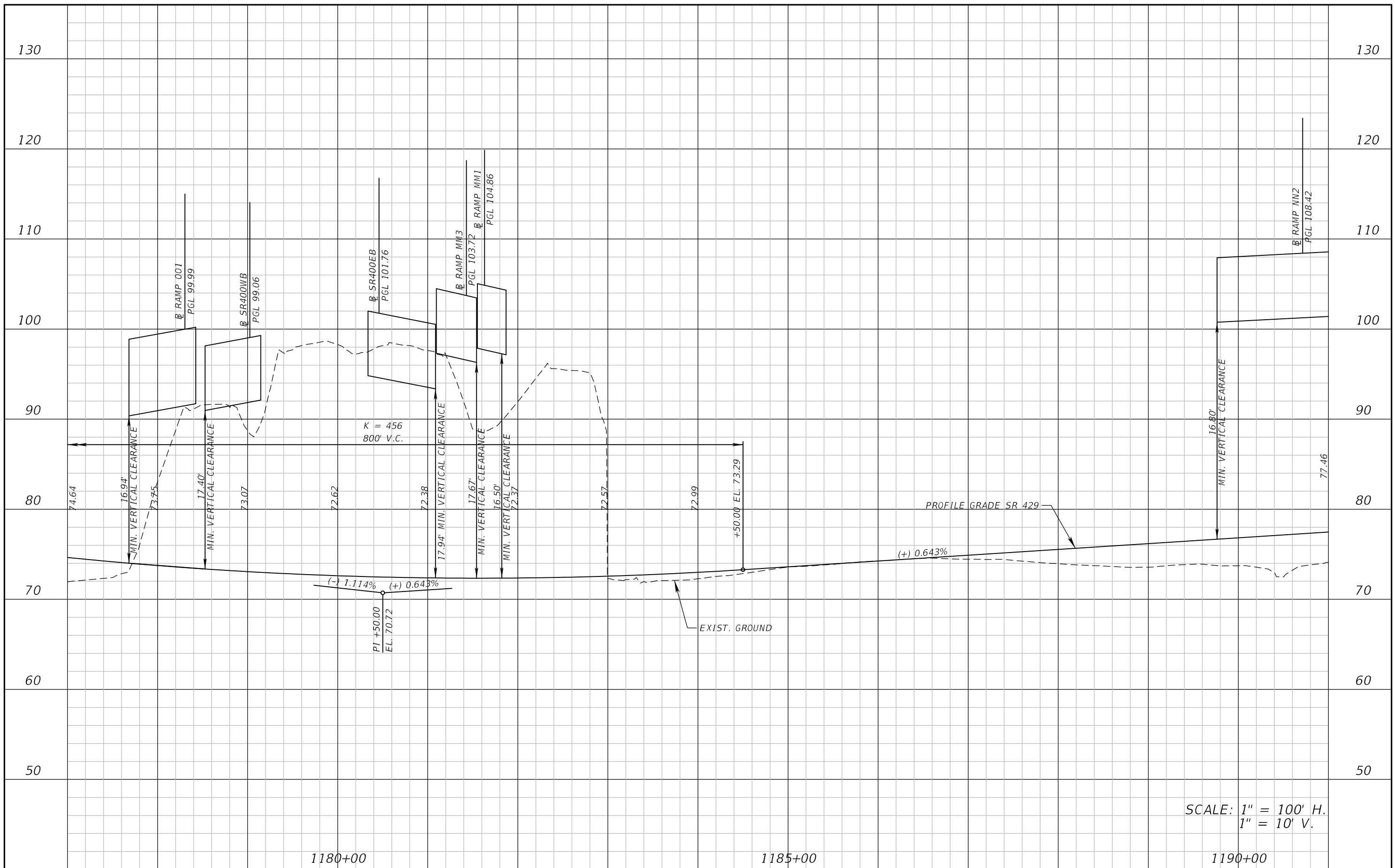

SCALE: 1" = 100' H.
1" = 10' V.

REVISIONS			
DATE	DESCRIPTION	DATE	DESCRIPTION

ATKINS NORTH AMERICA, INC.
482 S. KELLER ROAD
ORLANDO, FL 32810
(407) 647-7275
CERTIFICATE OF AUTHORIZATION NO.: 24
CHAD A. SHOCKLEY, P.E.
P.E. NO.: 69331

STATE OF FLORIDA DEPARTMENT OF TRANSPORTATION		
ROAD NO.	COUNTY	FINANCIAL PROJECT ID
SR 429	SEMINOLE	240200-4-52-1

ROADWAY PROFILE
SR 429

SHEET NO.

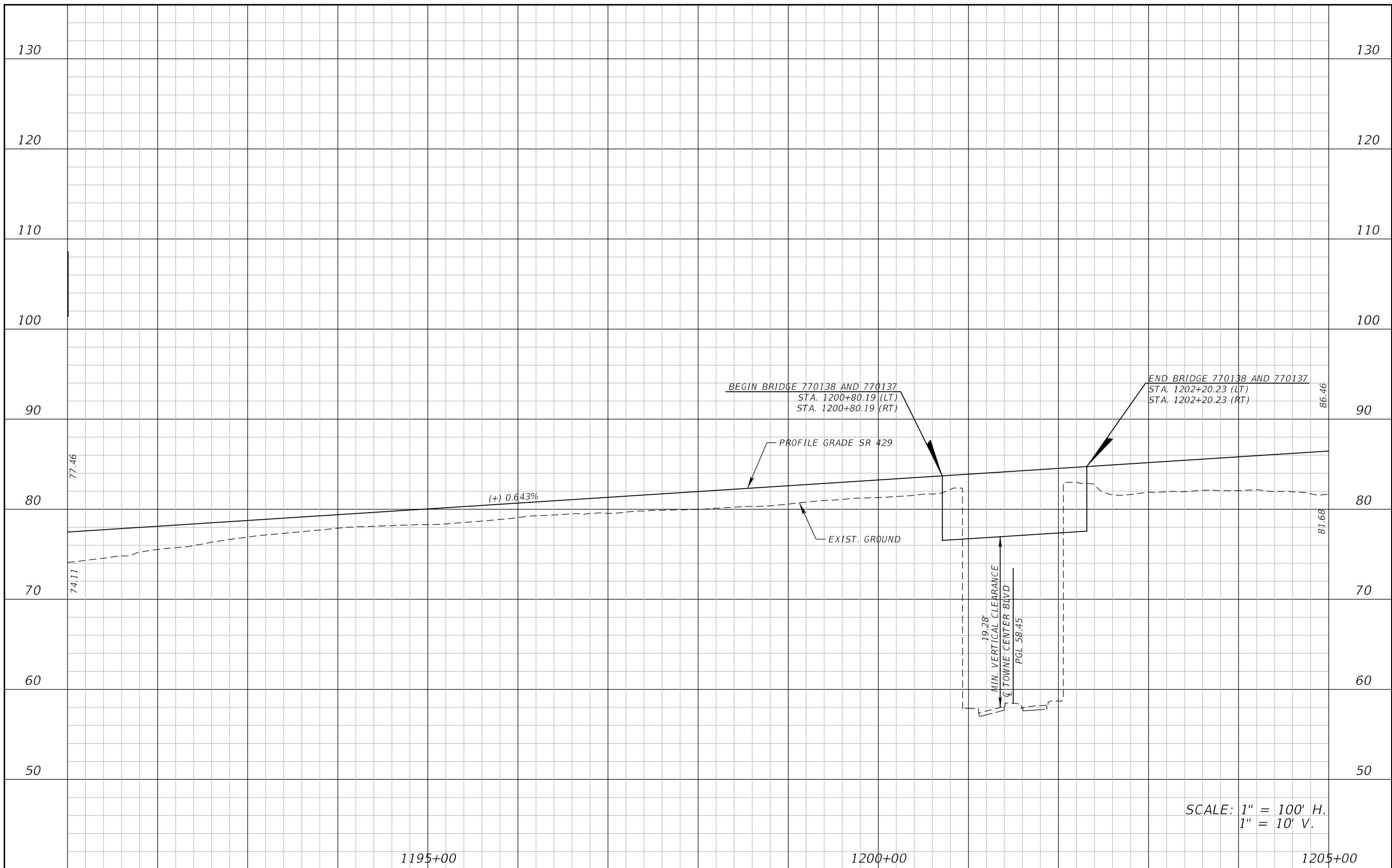

SCALE: 1" = 100' H.
1" = 10' V.

REVISIONS				ATKINS NORTH AMERICA, INC. 482 S. KELLER ROAD ORLANDO, FL 32810 (407) 647-7275 CERTIFICATE OF AUTHORIZATION NO.: 24 CHAD A. SHOCKLEY, P.E. P.E. NO.: 69331	STATE OF FLORIDA DEPARTMENT OF TRANSPORTATION			ROADWAY PROFILE SR 429	SHEET NO.
DATE	DESCRIPTION	DATE	DESCRIPTION		ROAD NO.	COUNTY	FINANCIAL PROJECT ID		
					SR 429	SEMINOLE	240200-4-52-1		

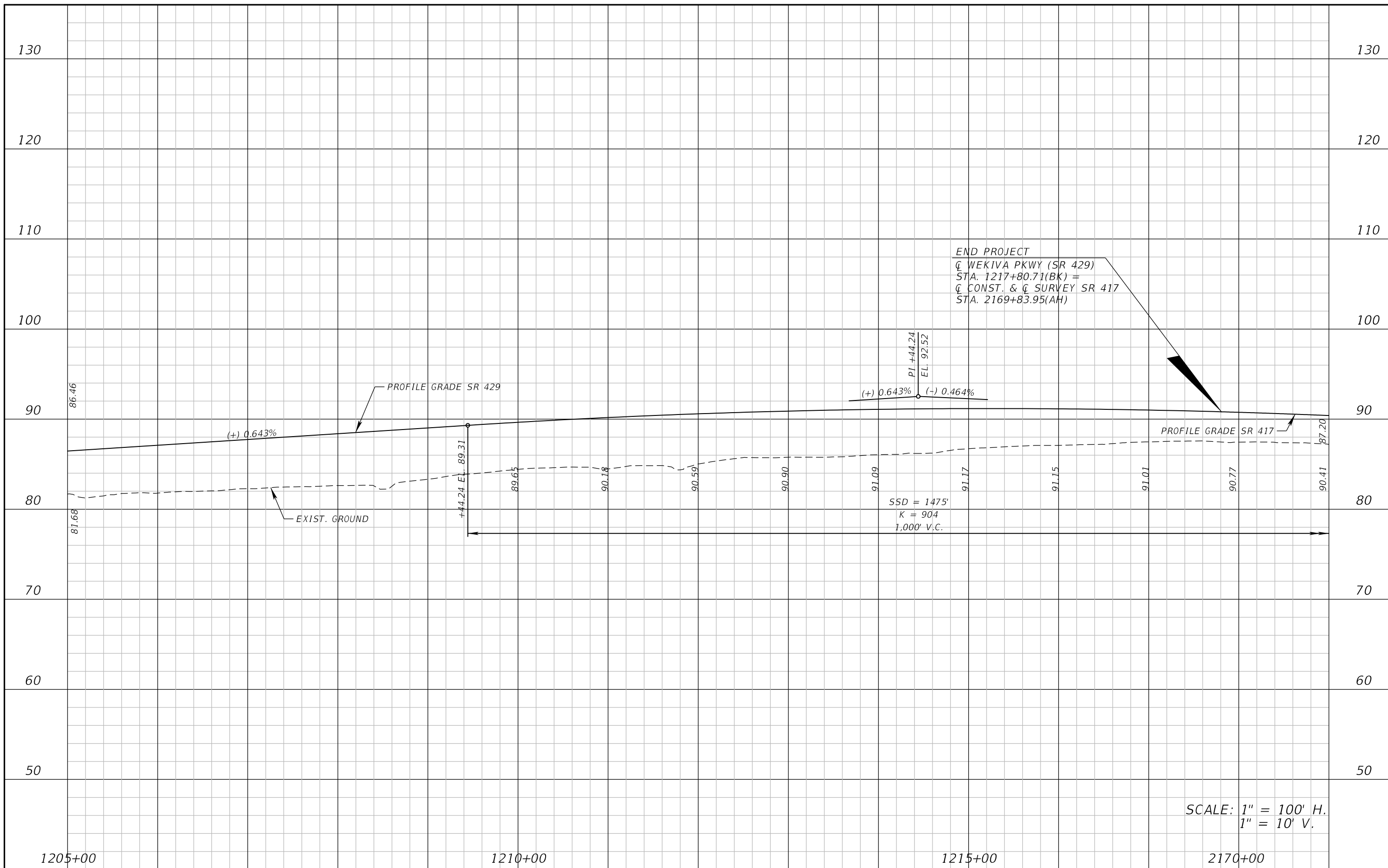

SCALE: 1" = 100' H.
 1" = 10' V.

REVISIONS			
DATE	DESCRIPTION	DATE	DESCRIPTION

ATKINS NORTH AMERICA, INC.
 482 S. KELLER ROAD
 ORLANDO, FL 32810
 (407) 647-7275
 CERTIFICATE OF AUTHORIZATION NO.: 24
 CHAD A. SHOCKLEY, P.E.
 P.E. NO.: 69331

STATE OF FLORIDA DEPARTMENT OF TRANSPORTATION		
ROAD NO.	COUNTY	FINANCIAL PROJECT ID
SR 429	SEMINOLE	240200-4-52-1

ROADWAY PROFILE
SR 429

SHEET NO.

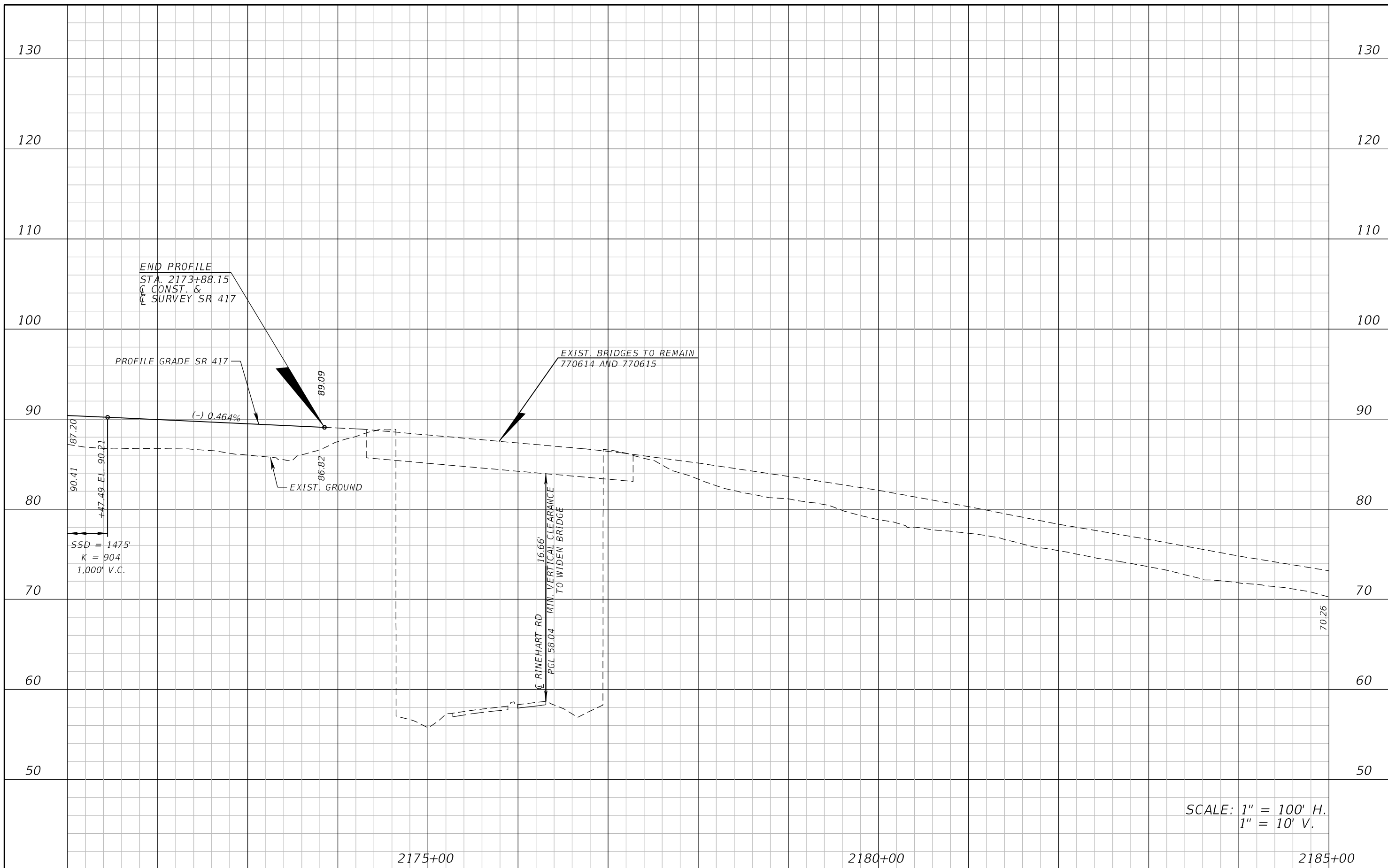

REVISIONS				ATKINS NORTH AMERICA, INC. 482 S. KELLER ROAD ORLANDO, FL 32810 (407) 647-7275 CERTIFICATE OF AUTHORIZATION NO.: 24 CHAD A. SHOCKLEY, P.E. P.E. NO.: 69331	STATE OF FLORIDA DEPARTMENT OF TRANSPORTATION			ROADWAY PROFILE SR 417	SHEET NO.
DATE	DESCRIPTION	DATE	DESCRIPTION		ROAD NO.	COUNTY	FINANCIAL PROJECT ID		
					SR 429	SEMINOLE	240200-4-52-1		

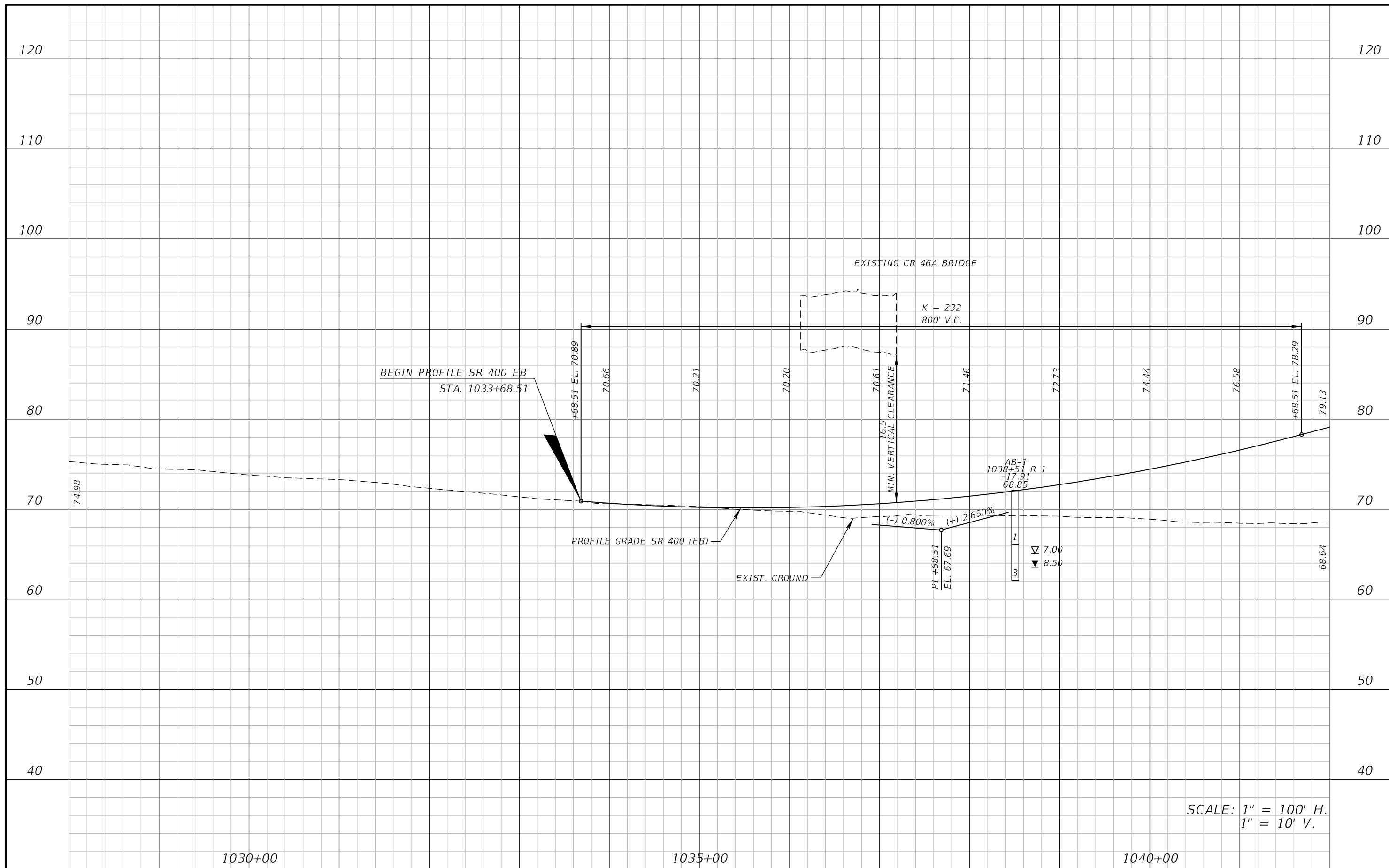

SCALE: 1" = 100' H.
1" = 10' V.

REVISIONS				ATKINS NORTH AMERICA, INC. 482 S. KELLER ROAD ORLANDO, FL 32810 (407) 647-7275 CERTIFICATE OF AUTHORIZATION NO.: 24 CHAD A. SHOCKLEY, P.E. P.E. NO.: 69331	STATE OF FLORIDA DEPARTMENT OF TRANSPORTATION			ROADWAY PROFILE SR 400 (EB)	SHEET NO.
DATE	DESCRIPTION	DATE	DESCRIPTION		ROAD NO.	COUNTY	FINANCIAL PROJECT ID		
					SR 429	SEMINOLE	240200-4-52-1		

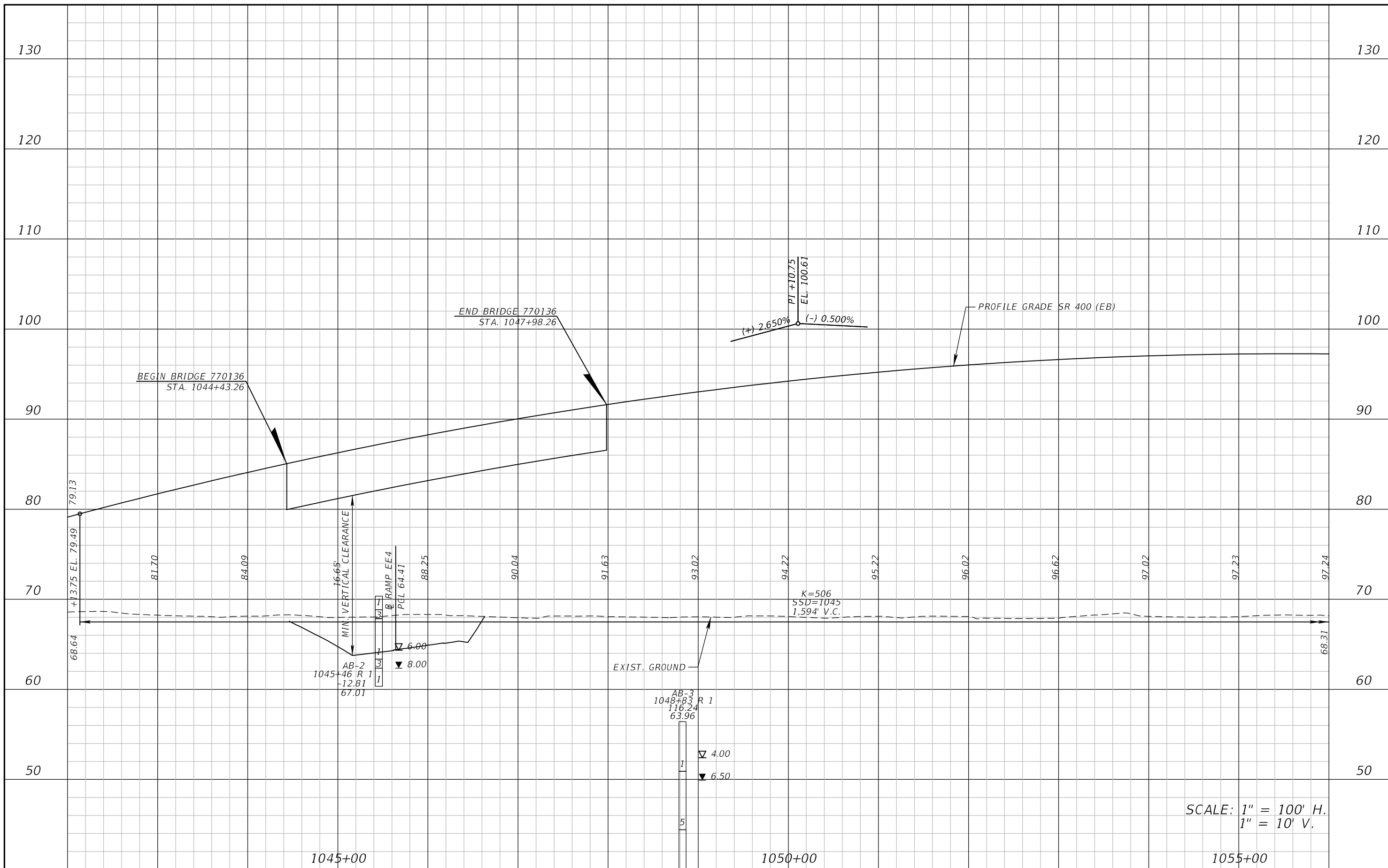

SCALE: 1" = 100' H.
1" = 10' V.

REVISIONS			
DATE	DESCRIPTION	DATE	DESCRIPTION

ATKINS NORTH AMERICA, INC.
482 S. KELLER ROAD
ORLANDO, FL 32810
(407) 647-7275
CERTIFICATE OF AUTHORIZATION NO.: 24
CHAD A. SHOCKLEY, P.E.
P.E. NO.: 69331

STATE OF FLORIDA DEPARTMENT OF TRANSPORTATION		
ROAD NO.	COUNTY	FINANCIAL PROJECT ID
SR 429	SEMINOLE	240200-4-52-1

ROADWAY PROFILE
SR 400 (EB)

SHEET NO.

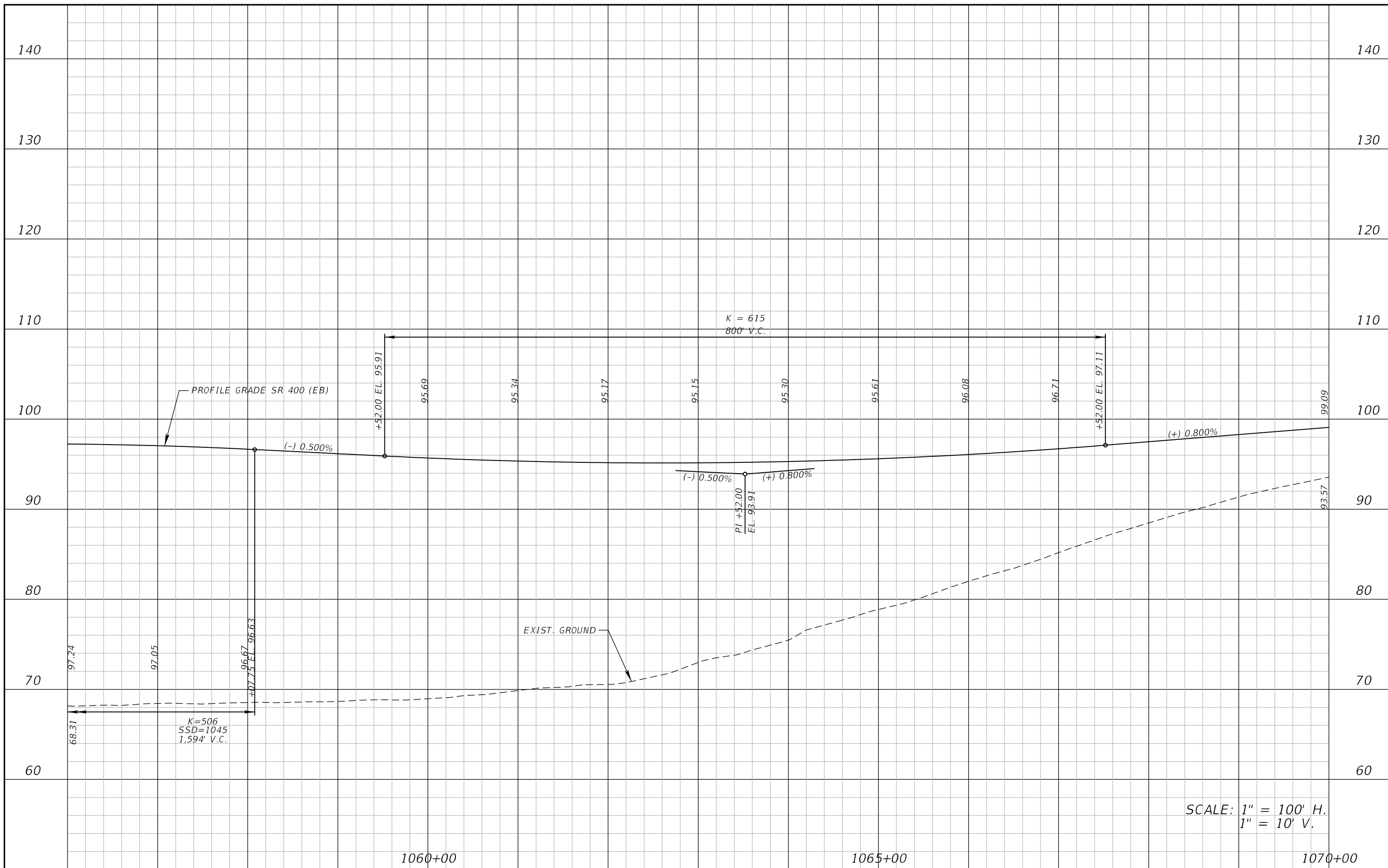

SCALE: 1" = 100' H.
1" = 10' V.

REVISIONS			
DATE	DESCRIPTION	DATE	DESCRIPTION

ATKINS NORTH AMERICA, INC.
482 S. KELLER ROAD
ORLANDO, FL 32810
(407) 647-7275
CERTIFICATE OF AUTHORIZATION NO.: 24
CHAD A. SHOCKLEY, P.E.
P.E. NO.: 69331

STATE OF FLORIDA DEPARTMENT OF TRANSPORTATION		
ROAD NO.	COUNTY	FINANCIAL PROJECT ID
SR 429	SEMINOLE	240200-4-52-1

ROADWAY PROFILE
SR 400 (EB)

SHEET NO.

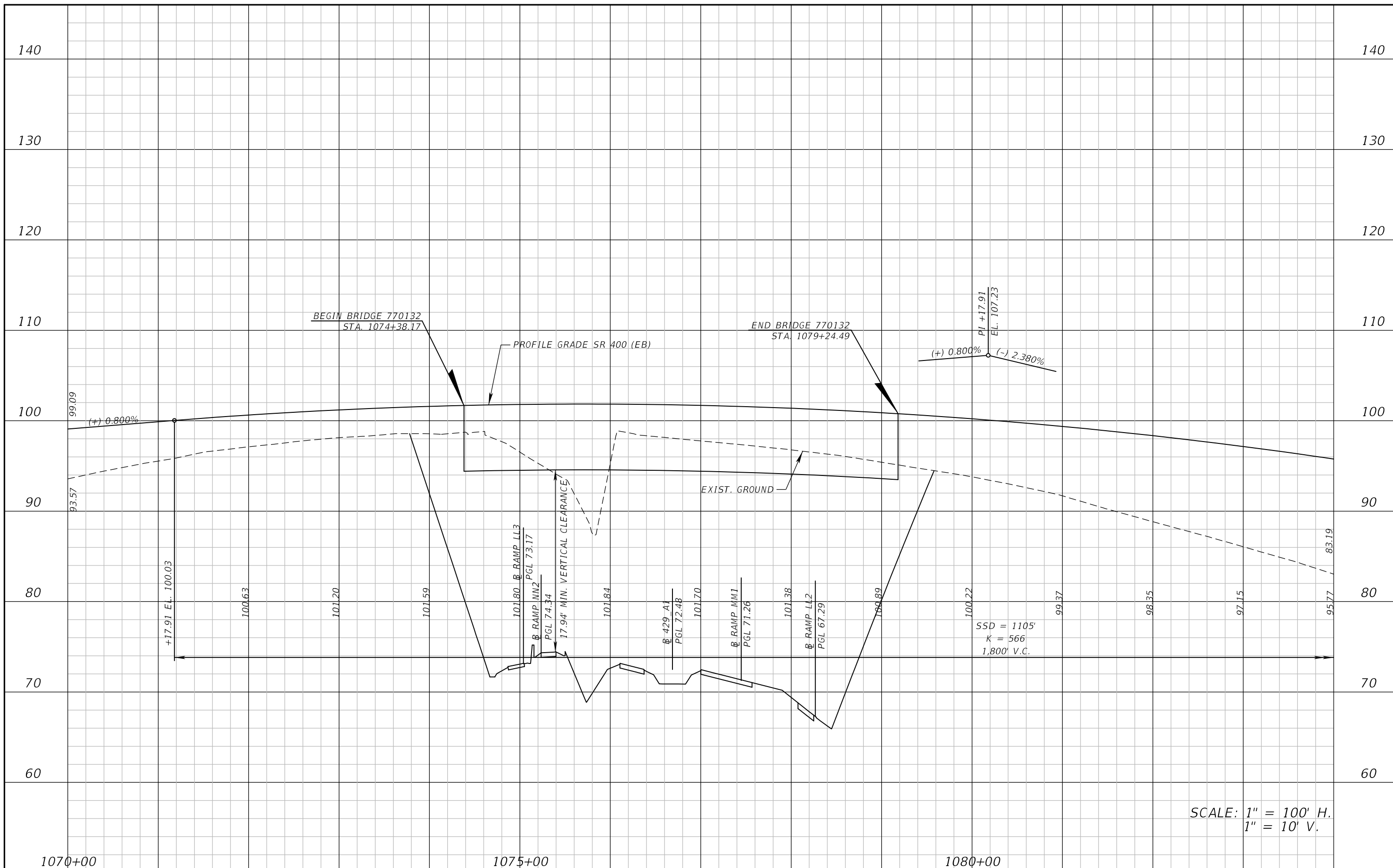

SCALE: 1" = 100' H.
1" = 10' V.

REVISIONS				ATKINS NORTH AMERICA, INC. 482 S. KELLER ROAD ORLANDO, FL 32810 (407) 647-7275 CERTIFICATE OF AUTHORIZATION NO.: 24 CHAD A. SHOCKLEY, P.E. P.E. NO.: 69331	STATE OF FLORIDA DEPARTMENT OF TRANSPORTATION			ROADWAY PROFILE SR 400 (EB)	SHEET NO.
DATE	DESCRIPTION	DATE	DESCRIPTION		ROAD NO.	COUNTY	FINANCIAL PROJECT ID		
					SR 429	SEMINOLE	240200-4-52-1		

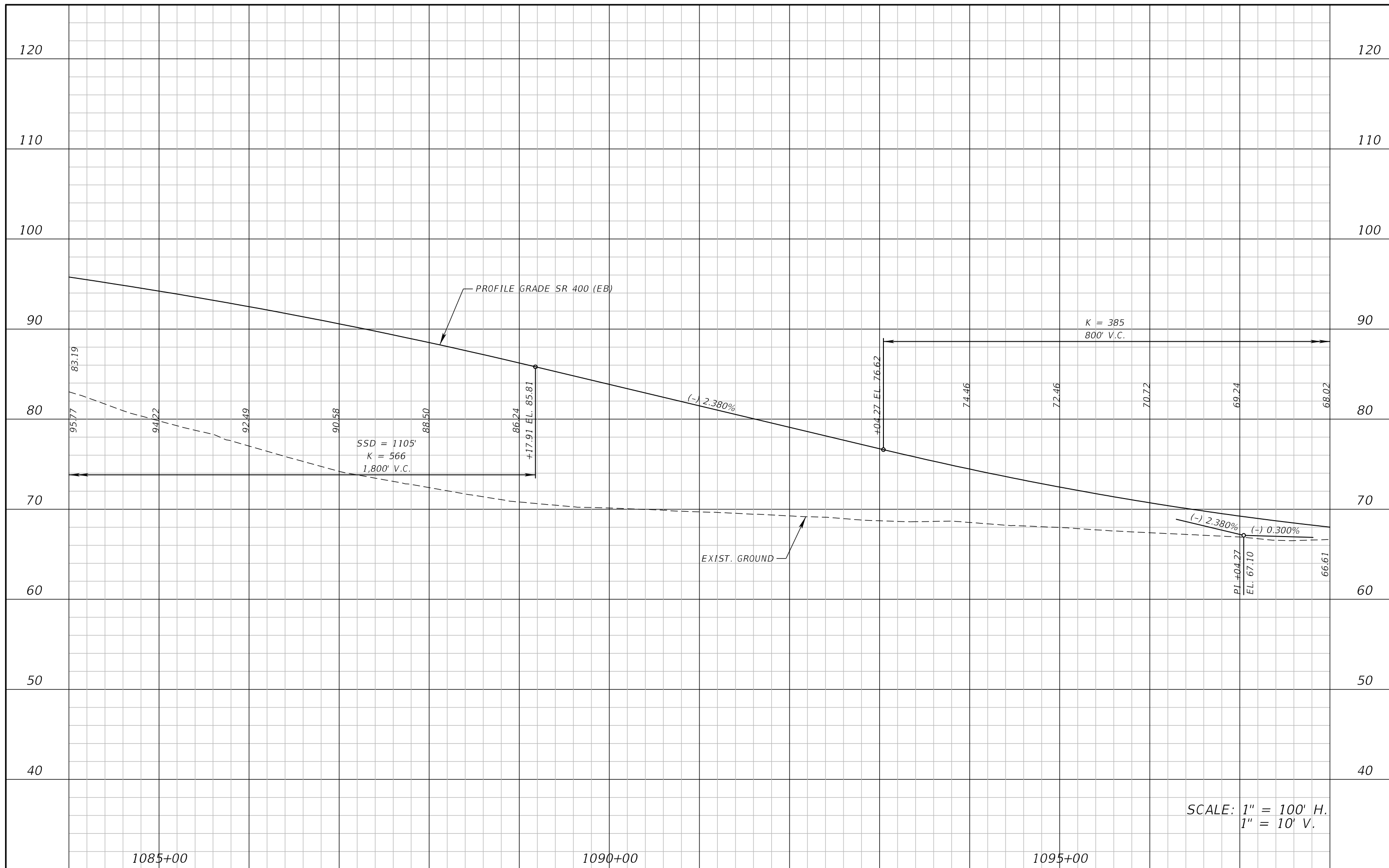

SCALE: 1" = 100' H.
1" = 10' V.

REVISIONS			
DATE	DESCRIPTION	DATE	DESCRIPTION

ATKINS NORTH AMERICA, INC.
482 S. KELLER ROAD
ORLANDO, FL 32810
(407) 647-7275
CERTIFICATE OF AUTHORIZATION NO.: 24
CHAD A. SHOCKLEY, P.E.
P.E. NO.: 69331

STATE OF FLORIDA DEPARTMENT OF TRANSPORTATION		
ROAD NO.	COUNTY	FINANCIAL PROJECT ID
SR 429	SEMINOLE	240200-4-52-1

ROADWAY PROFILE
SR 400 (EB)

SHEET
NO.

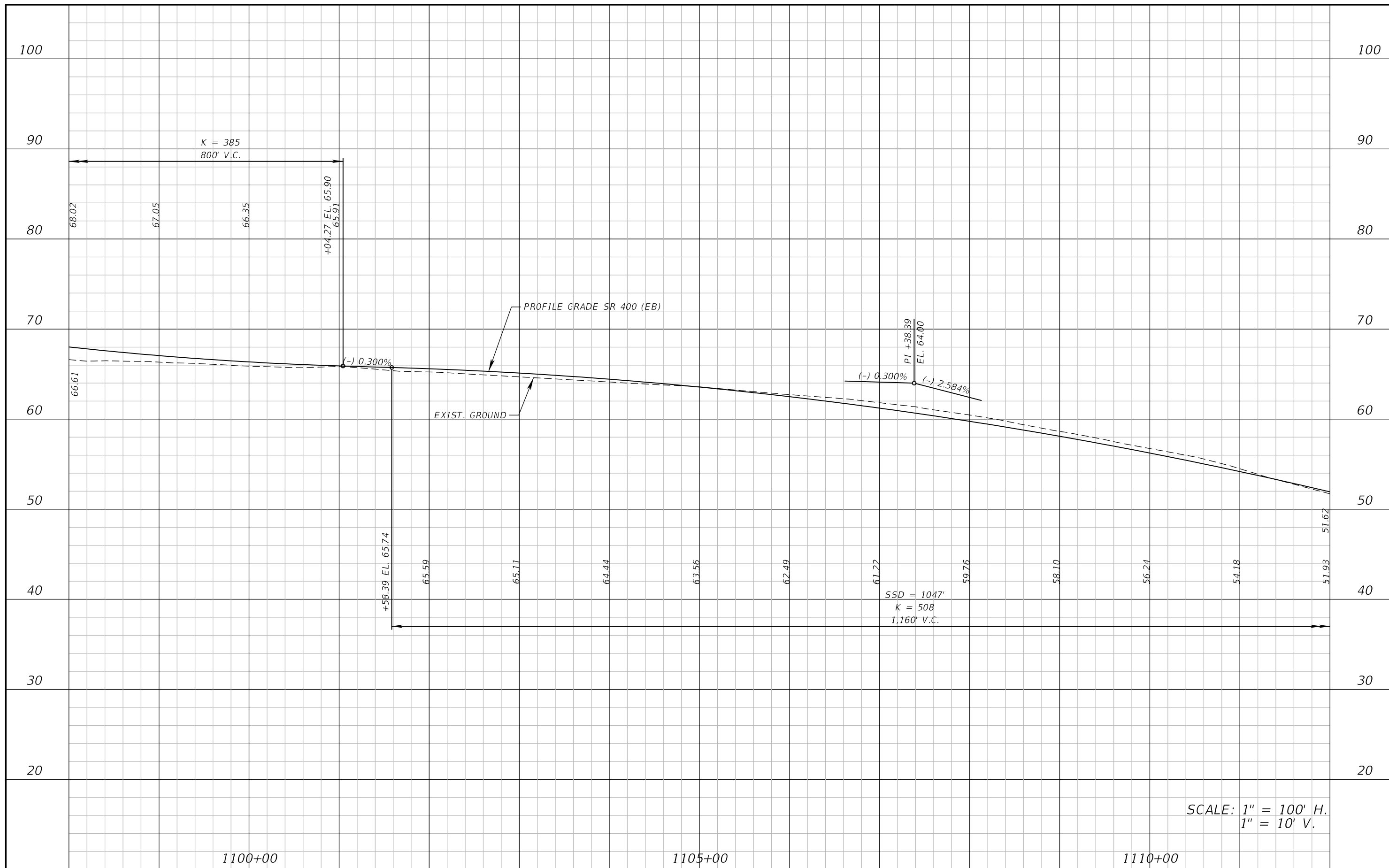

SCALE: 1" = 100' H.
1" = 10' V.

REVISIONS			
DATE	DESCRIPTION	DATE	DESCRIPTION

ATKINS NORTH AMERICA, INC.
482 S. KELLER ROAD
ORLANDO, FL 32810
(407) 647-7275
CERTIFICATE OF AUTHORIZATION NO.: 24
CHAD A. SHOCKLEY, P.E.
P.E. NO.: 69331

STATE OF FLORIDA DEPARTMENT OF TRANSPORTATION		
ROAD NO.	COUNTY	FINANCIAL PROJECT ID
SR 429	SEMINOLE	240200-4-52-1

ROADWAY PROFILE
SR 400 (EB)

SHEET NO.

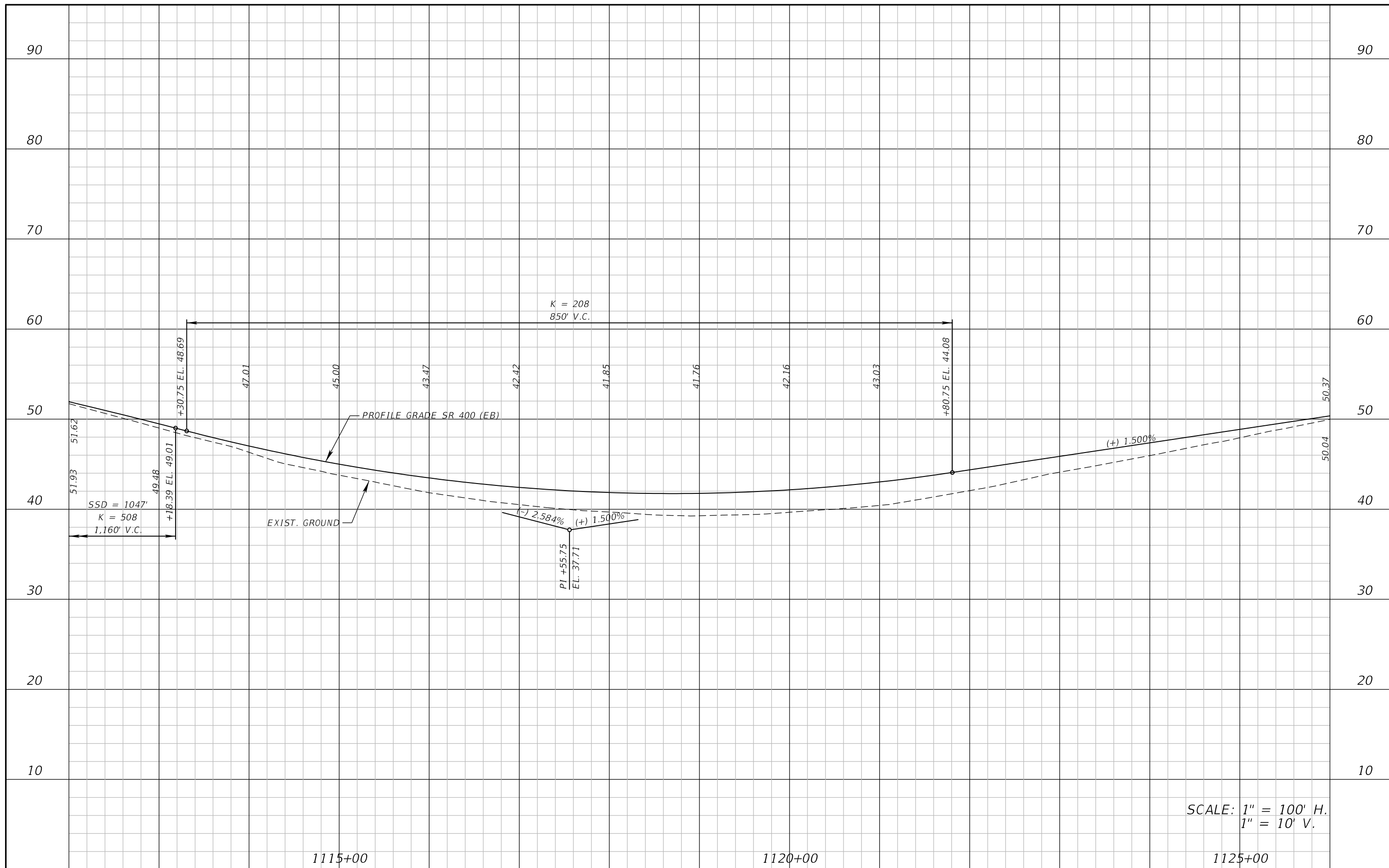

SCALE: 1" = 100' H.
1" = 10' V.

REVISIONS				ATKINS NORTH AMERICA, INC. 482 S. KELLER ROAD ORLANDO, FL 32810 (407) 647-7275 CERTIFICATE OF AUTHORIZATION NO.: 24 CHAD A. SHOCKLEY, P.E. P.E. NO.: 69331	STATE OF FLORIDA DEPARTMENT OF TRANSPORTATION			ROADWAY PROFILE SR 400 (EB)	SHEET NO.
DATE	DESCRIPTION	DATE	DESCRIPTION		ROAD NO.	COUNTY	FINANCIAL PROJECT ID		
					SR 429	SEMINOLE	240200-4-52-1		

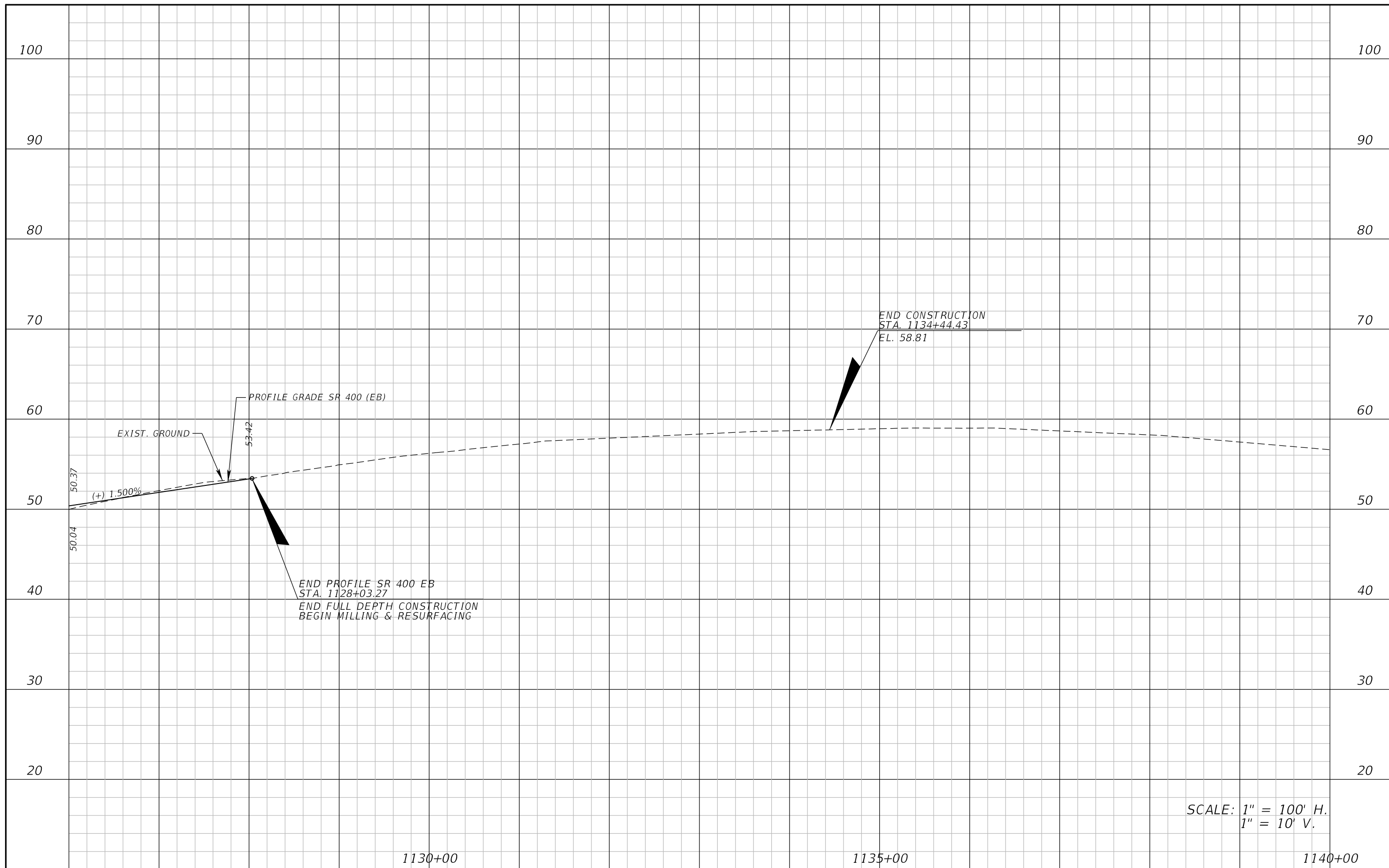

SCALE: 1" = 100' H.
1" = 10' V.

REVISIONS				ATKINS NORTH AMERICA, INC. 482 S. KELLER ROAD ORLANDO, FL 32810 (407) 647-7275 CERTIFICATE OF AUTHORIZATION NO.: 24 CHAD A. SHOCKLEY, P.E. P.E. NO.: 69331	STATE OF FLORIDA DEPARTMENT OF TRANSPORTATION			ROADWAY PROFILE SR 400 (EB)	SHEET NO.
DATE	DESCRIPTION	DATE	DESCRIPTION		ROAD NO.	COUNTY	FINANCIAL PROJECT ID		
					SR 429	SEMINOLE	240200-4-52-1		

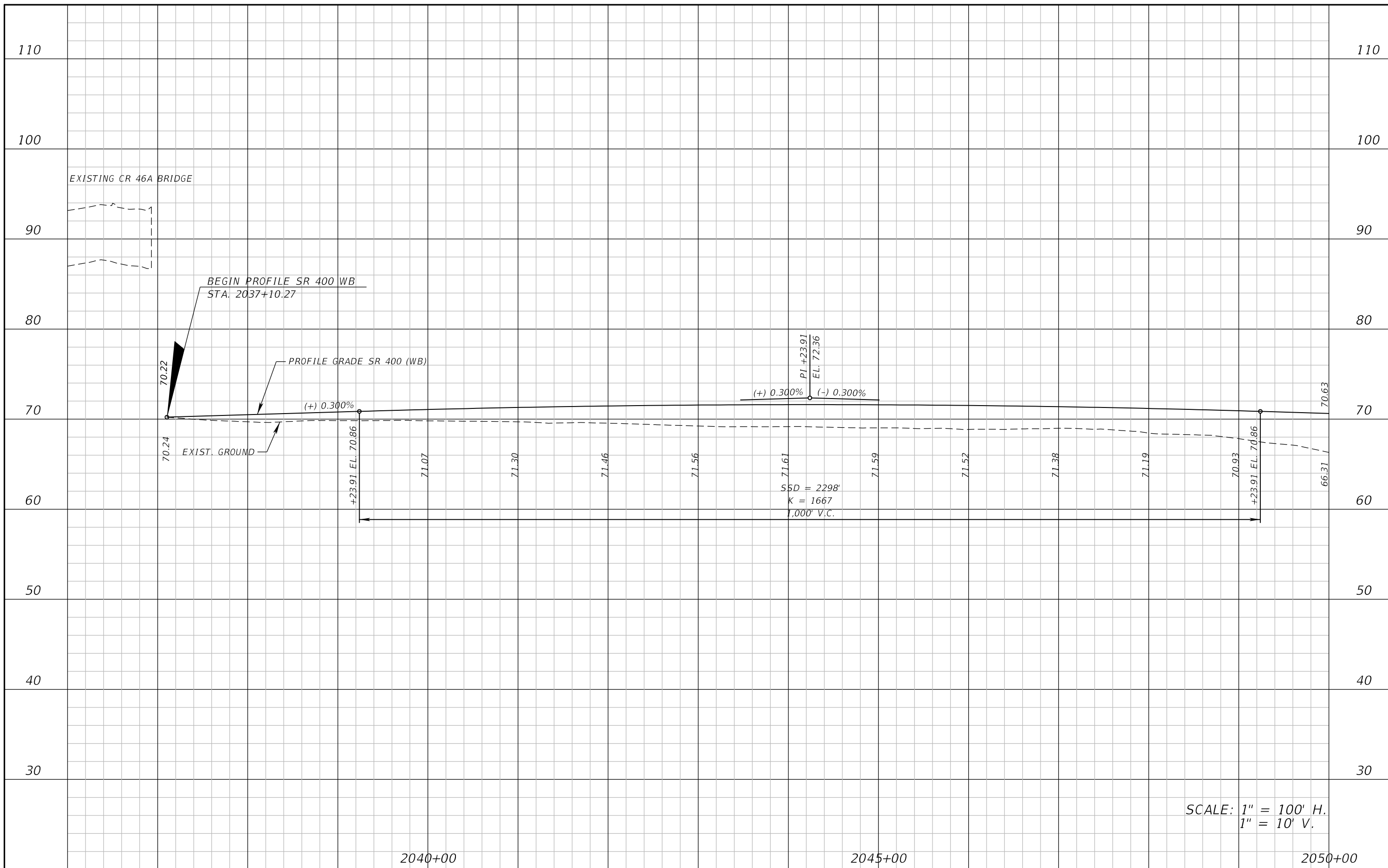

SCALE: 1" = 100' H.
1" = 10' V.

REVISIONS			
DATE	DESCRIPTION	DATE	DESCRIPTION

ATKINS NORTH AMERICA, INC.
482 S. KELLER ROAD
ORLANDO, FL 32810
(407) 647-7275
CERTIFICATE OF AUTHORIZATION NO.: 24
CHAD A. SHOCKLEY, P.E.
P.E. NO.: 69331

STATE OF FLORIDA DEPARTMENT OF TRANSPORTATION		
ROAD NO.	COUNTY	FINANCIAL PROJECT ID
SR 429	SEMINOLE	240200-4-52-1

ROADWAY PROFILE
SR 400 (WB)

SHEET
NO.

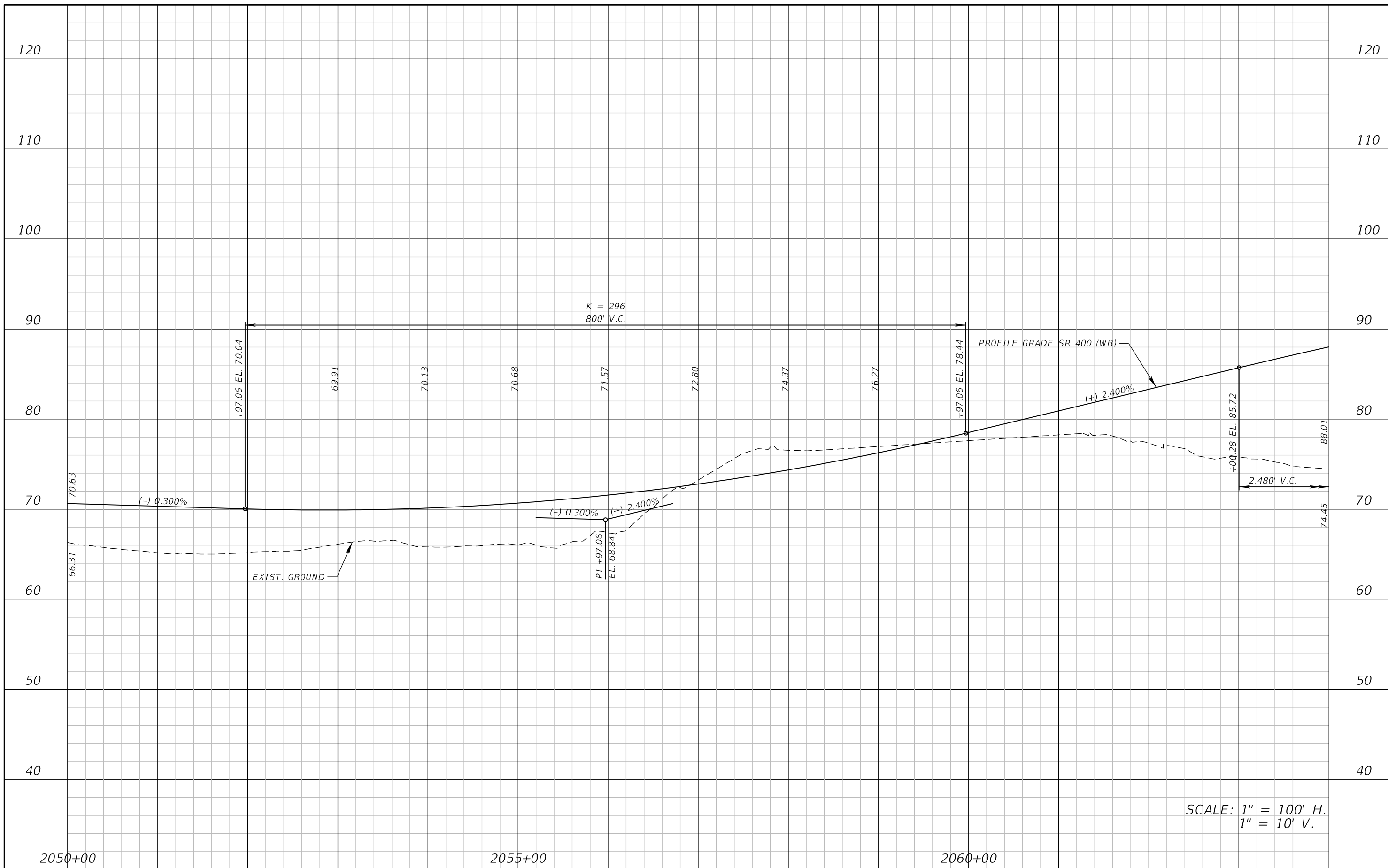

SCALE: 1" = 100' H.
1" = 10' V.

REVISIONS			
DATE	DESCRIPTION	DATE	DESCRIPTION

ATKINS NORTH AMERICA, INC.
482 S. KELLER ROAD
ORLANDO, FL 32810
(407) 647-7275
CERTIFICATE OF AUTHORIZATION NO.: 24
CHAD A. SHOCKLEY, P.E.
P.E. NO.: 69331

STATE OF FLORIDA DEPARTMENT OF TRANSPORTATION		
ROAD NO.	COUNTY	FINANCIAL PROJECT ID
SR 429	SEMINOLE	240200-4-52-1

ROADWAY PROFILE
SR 400 (WB)

SHEET NO.

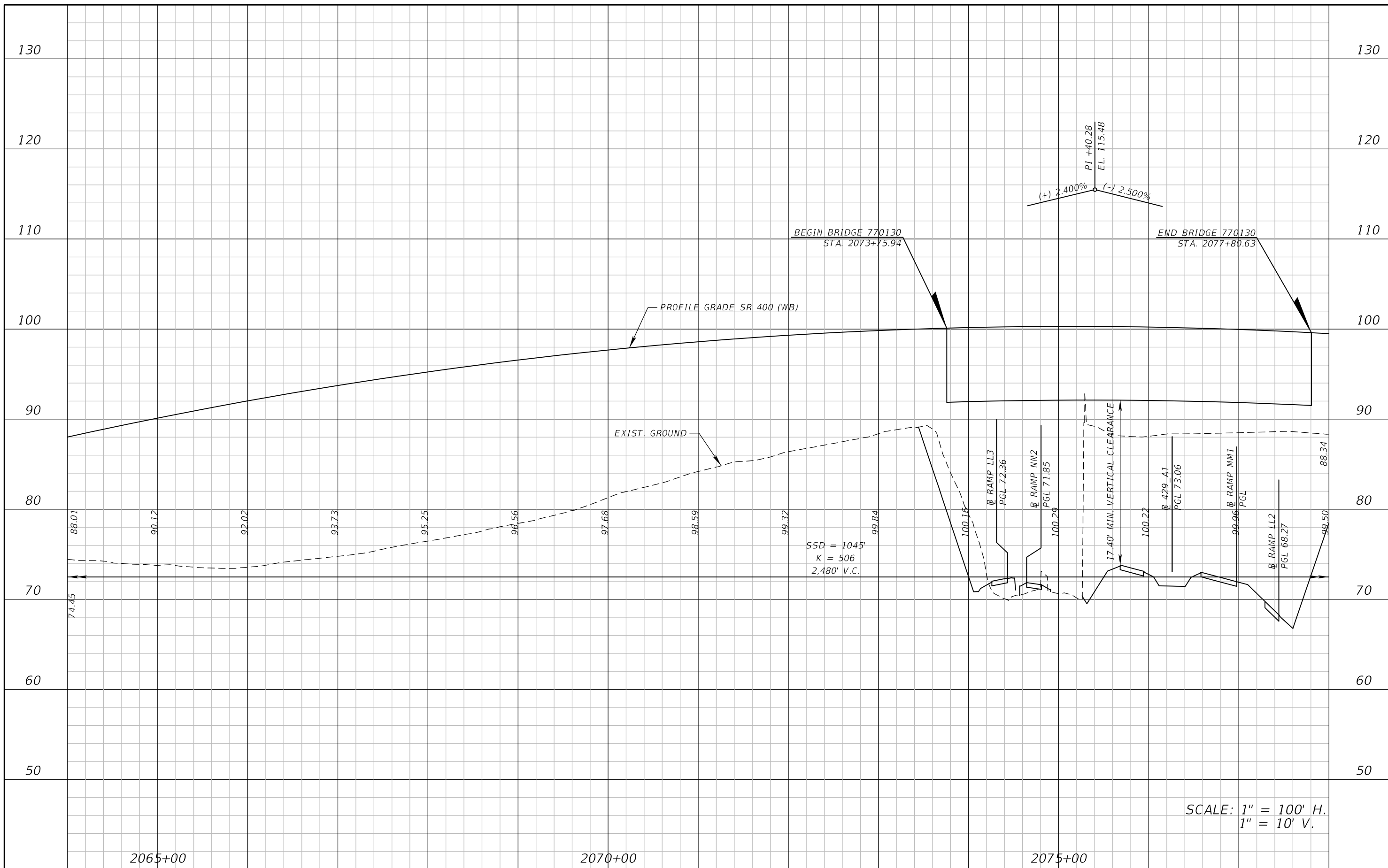

REVISIONS			
DATE	DESCRIPTION	DATE	DESCRIPTION

ATKINS NORTH AMERICA, INC.
482 S. KELLER ROAD
ORLANDO, FL 32810
(407) 647-7275
CERTIFICATE OF AUTHORIZATION NO.: 24
CHAD A. SHOCKLEY, P.E.
P.E. NO.: 69331

STATE OF FLORIDA DEPARTMENT OF TRANSPORTATION		
ROAD NO.	COUNTY	FINANCIAL PROJECT ID
SR 429	SEMINOLE	240200-4-52-1

ROADWAY PROFILE
SR 400 (WB)

SHEET
NO.

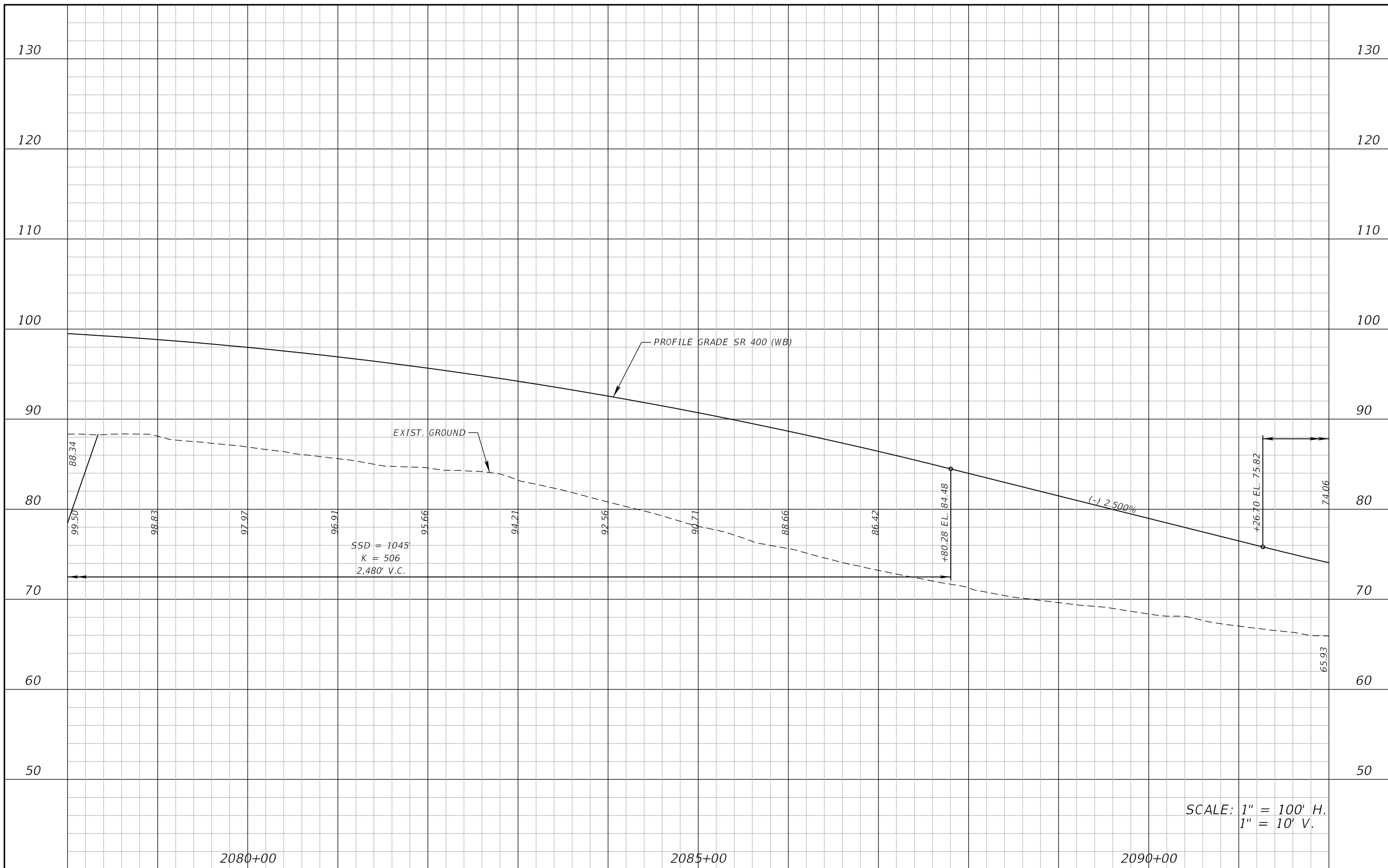

SCALE: 1" = 100' H.
1" = 10' V.

REVISIONS			
DATE	DESCRIPTION	DATE	DESCRIPTION

ATKINS NORTH AMERICA, INC.
482 S. KELLER ROAD
ORLANDO, FL 32810
(407) 647-7275
CERTIFICATE OF AUTHORIZATION NO.: 24
CHAD A. SHOCKLEY, P.E.
P.E. NO.: 69331

STATE OF FLORIDA DEPARTMENT OF TRANSPORTATION		
ROAD NO.	COUNTY	FINANCIAL PROJECT ID
SR 429	SEMINOLE	240200-4-52-1

ROADWAY PROFILE
SR 400 (WB)

SHEET NO.

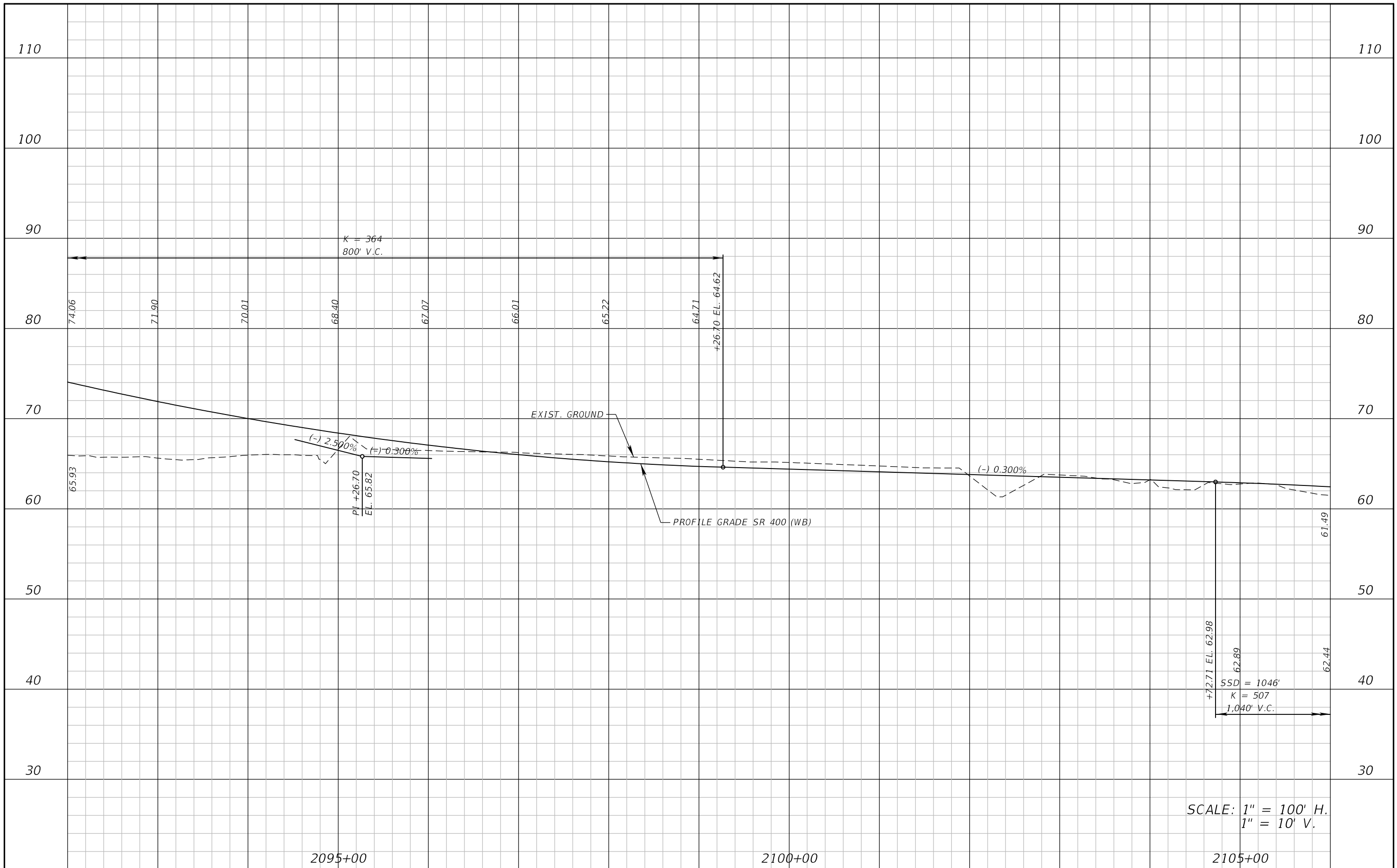

SCALE: 1" = 100' H.
1" = 10' V.

REVISIONS				ATKINS NORTH AMERICA, INC. 482 S. KELLER ROAD ORLANDO, FL 32810 (407) 647-7275 CERTIFICATE OF AUTHORIZATION NO.: 24 CHAD A. SHOCKLEY, P.E. P.E. NO.: 69331	STATE OF FLORIDA DEPARTMENT OF TRANSPORTATION			ROADWAY PROFILE SR 400 (WB)	SHEET NO.
DATE	DESCRIPTION	DATE	DESCRIPTION		ROAD NO.	COUNTY	FINANCIAL PROJECT ID		
					SR 429	SEMINOLE	240200-4-52-1		

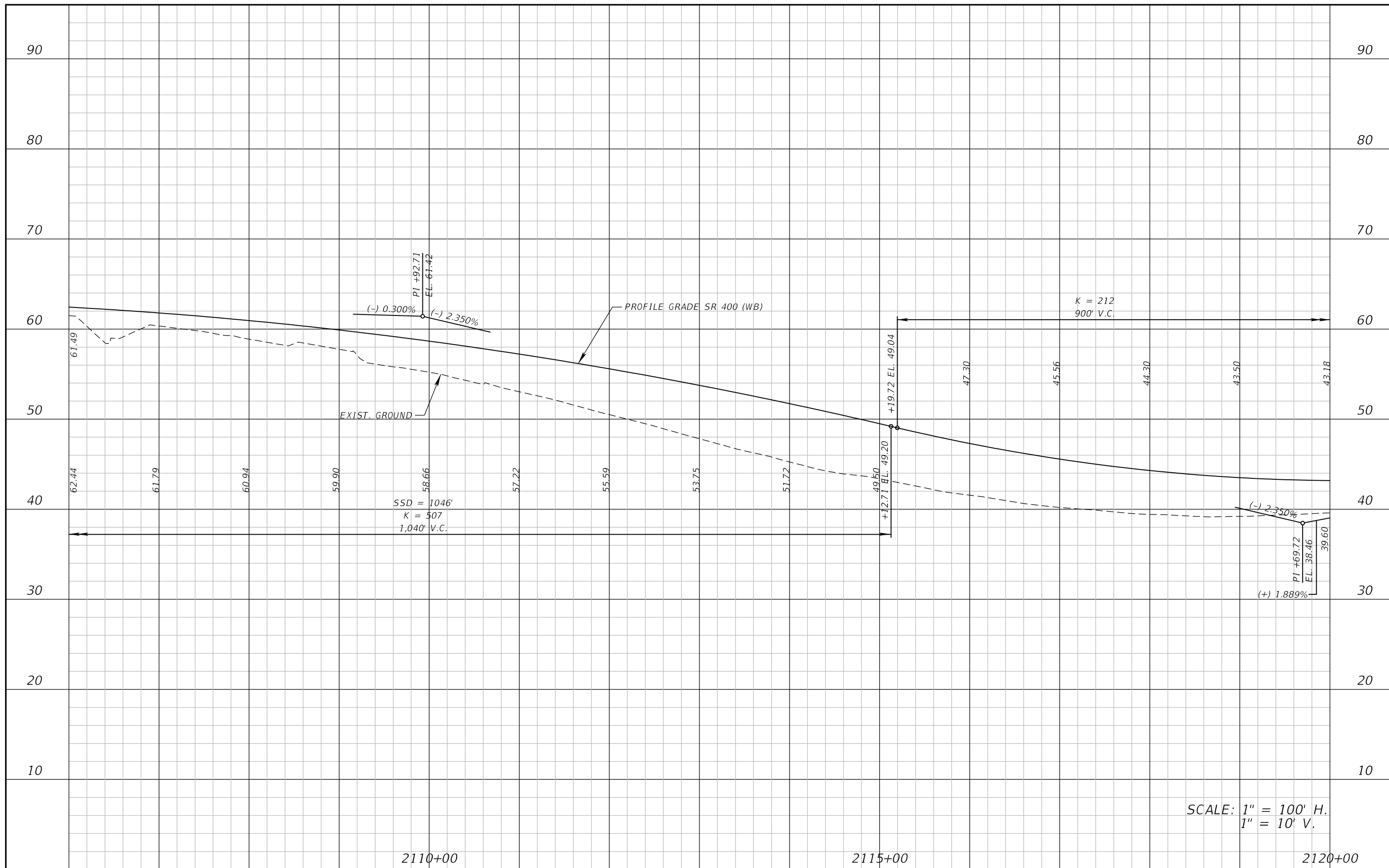

SCALE: 1" = 100' H.
1" = 10' V.

REVISIONS			
DATE	DESCRIPTION	DATE	DESCRIPTION

ATKINS NORTH AMERICA, INC.
482 S. KELLER ROAD
ORLANDO, FL 32810
(407) 647-7275
CERTIFICATE OF AUTHORIZATION NO.: 24
CHAD A. SHOCKLEY, P.E.
P.E. NO.: 69331

STATE OF FLORIDA DEPARTMENT OF TRANSPORTATION		
ROAD NO.	COUNTY	FINANCIAL PROJECT ID
SR 429	SEMINOLE	240200-4-52-1

ROADWAY PROFILE
SR 400 (WB)

SHEET NO.

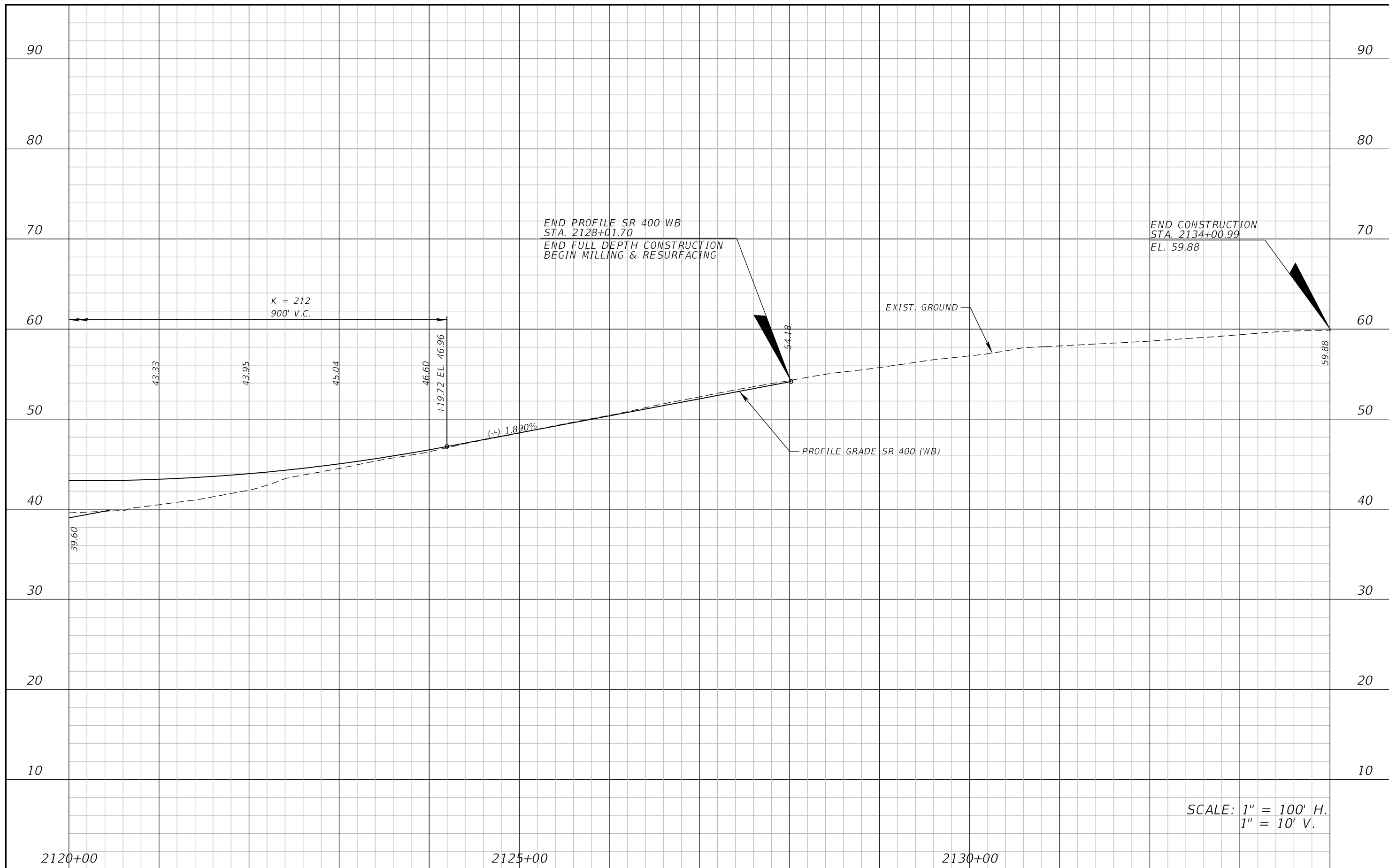

REVISIONS				ATKINS NORTH AMERICA, INC. 482 S. KELLER ROAD ORLANDO, FL 32810 (407) 647-7275 CERTIFICATE OF AUTHORIZATION NO.: 24 CHAD A. SHOCKLEY, P.E. P.E. NO.: 69331	STATE OF FLORIDA DEPARTMENT OF TRANSPORTATION			ROADWAY PROFILE SR 400 (WB)	SHEET NO.
DATE	DESCRIPTION	DATE	DESCRIPTION		ROAD NO.	COUNTY	FINANCIAL PROJECT ID		
					SR 429	SEMINOLE	240200-4-52-1		

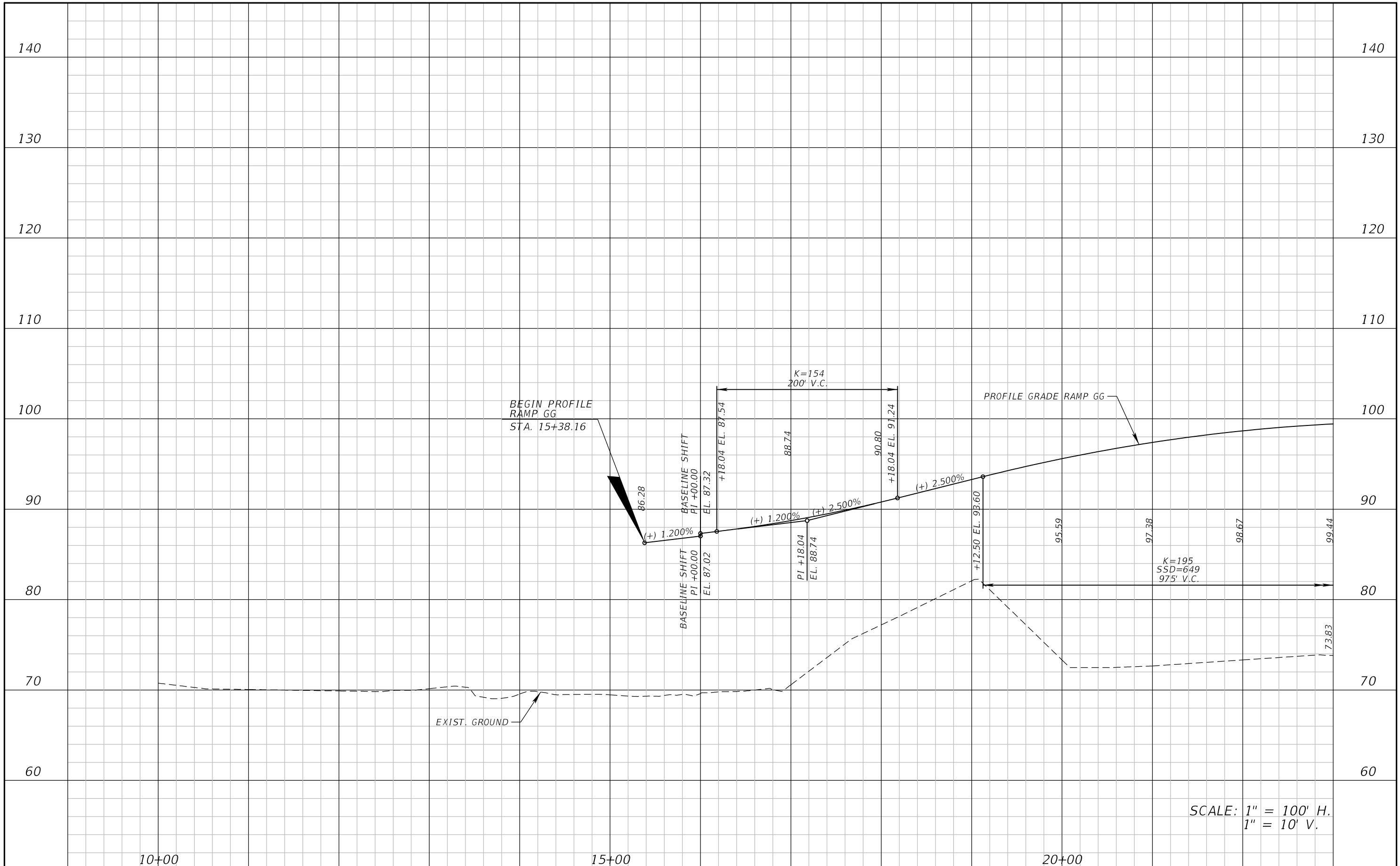

SCALE: 1" = 100' H.
1" = 10' V.

REVISIONS				ATKINS NORTH AMERICA, INC. 482 S. KELLER ROAD ORLANDO, FL 32810 (407) 647-7275 CERTIFICATE OF AUTHORIZATION NO.: 24 CHAD A. SHOCKLEY, P.E. P.E. NO.: 69331	STATE OF FLORIDA DEPARTMENT OF TRANSPORTATION			ROADWAY PROFILE RAMP GG	SHEET NO.
DATE	DESCRIPTION	DATE	DESCRIPTION		ROAD NO.	COUNTY	FINANCIAL PROJECT ID		
				SR 429	SEMINOLE	240200-4-52-1			

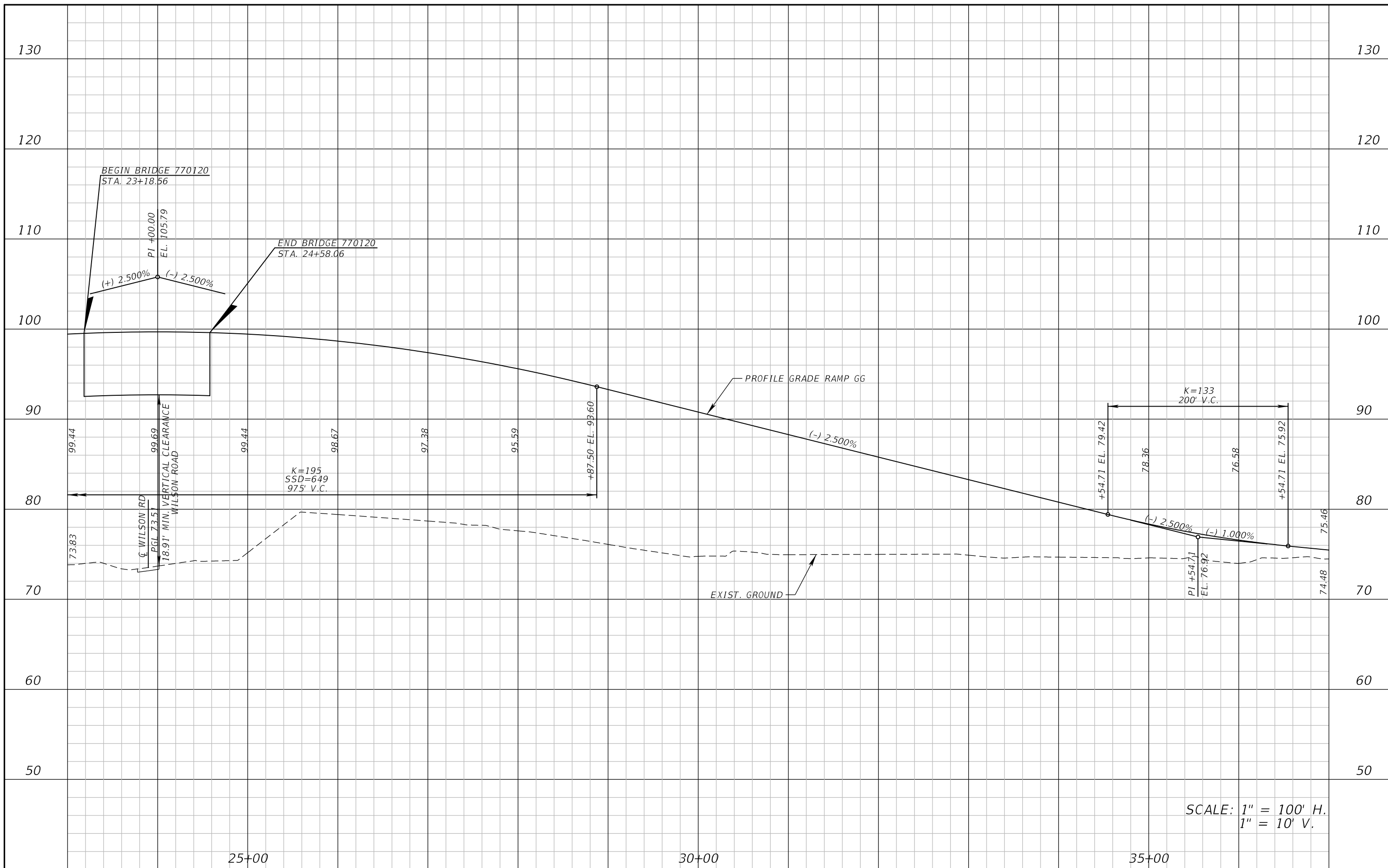

SCALE: 1" = 100' H.
1" = 10' V.

REVISIONS			
DATE	DESCRIPTION	DATE	DESCRIPTION

ATKINS NORTH AMERICA, INC.
482 S. KELLER ROAD
ORLANDO, FL 32810
(407) 647-7275
CERTIFICATE OF AUTHORIZATION NO.: 24
CHAD A. SHOCKLEY, P.E.
P.E. NO.: 69331

STATE OF FLORIDA DEPARTMENT OF TRANSPORTATION		
ROAD NO.	COUNTY	FINANCIAL PROJECT ID
SR 429	SEMINOLE	240200-4-52-1

**ROADWAY PROFILE
RAMP GG**

SHEET NO.

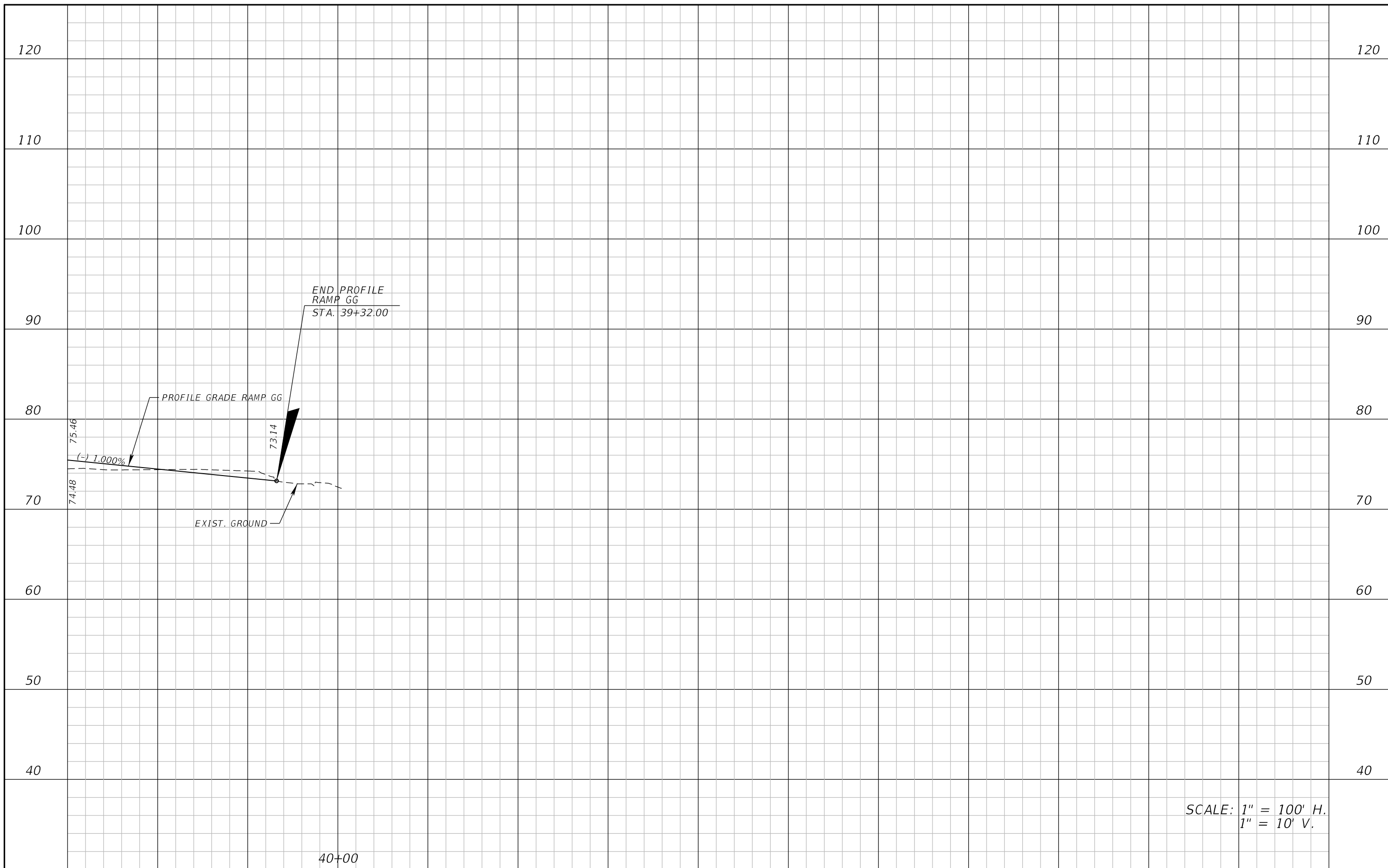

SCALE: 1" = 100' H.
1" = 10' V.

REVISIONS			
DATE	DESCRIPTION	DATE	DESCRIPTION

ATKINS NORTH AMERICA, INC.
482 S. KELLER ROAD
ORLANDO, FL 32810
(407) 647-7275
CERTIFICATE OF AUTHORIZATION NO.: 24
CHAD A. SHOCKLEY, P.E.
P.E. NO.: 69331

STATE OF FLORIDA DEPARTMENT OF TRANSPORTATION		
ROAD NO.	COUNTY	FINANCIAL PROJECT ID
SR 429	SEMINOLE	240200-4-52-1

ROADWAY PROFILE
RAMP GG

SHEET NO.

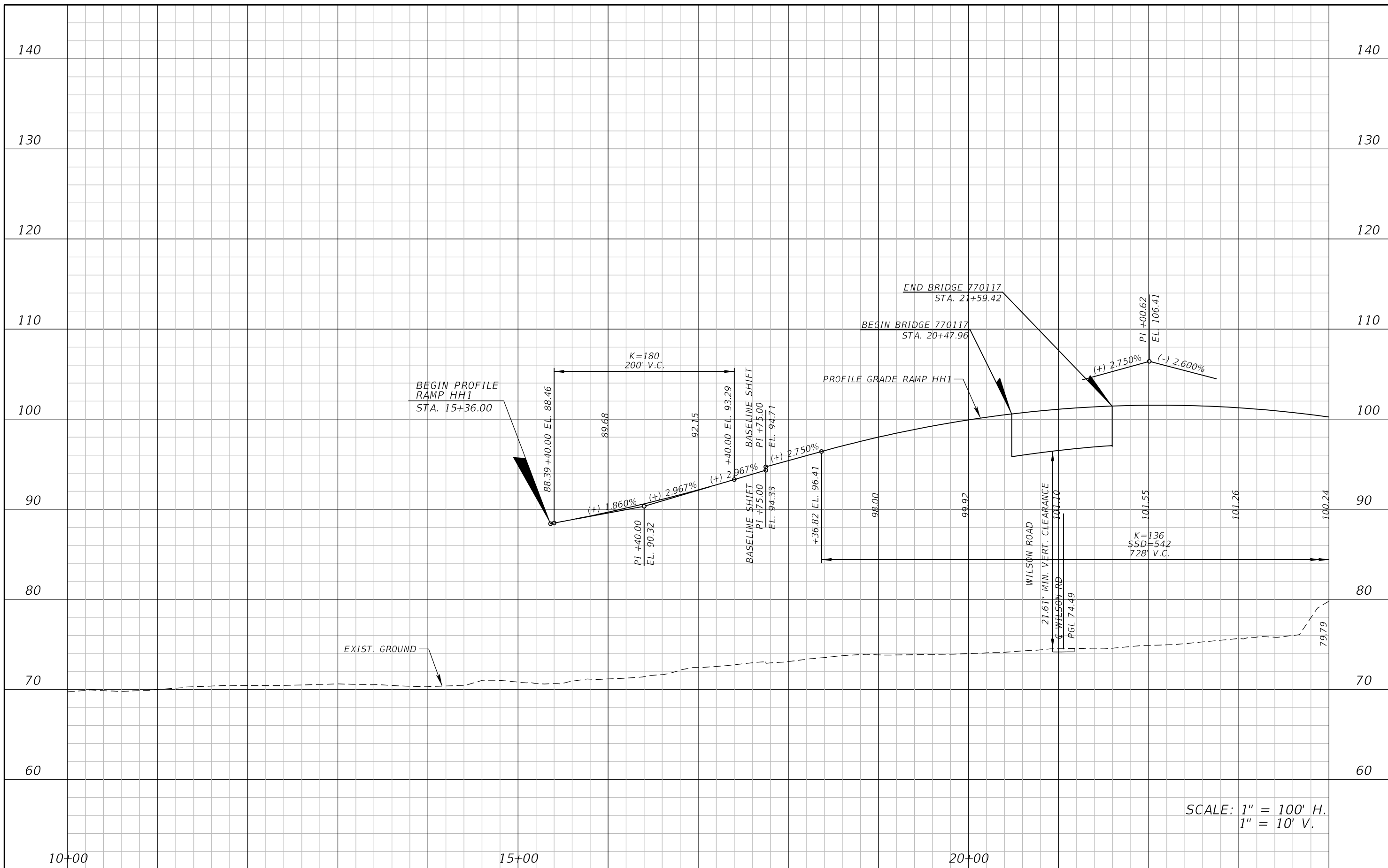

SCALE: 1" = 100' H.
1" = 10' V.

REVISIONS				ATKINS NORTH AMERICA, INC. 482 S. KELLER ROAD ORLANDO, FL 32810 (407) 647-7275 CERTIFICATE OF AUTHORIZATION NO.: 24 CHAD A. SHOCKLEY, P.E. P.E. NO.: 69331	STATE OF FLORIDA DEPARTMENT OF TRANSPORTATION			ROADWAY PROFILE RAMP HH1	SHEET NO.
DATE	DESCRIPTION	DATE	DESCRIPTION		ROAD NO.	COUNTY	FINANCIAL PROJECT ID		
					SR 429	SEMINOLE	240200-4-52-1		

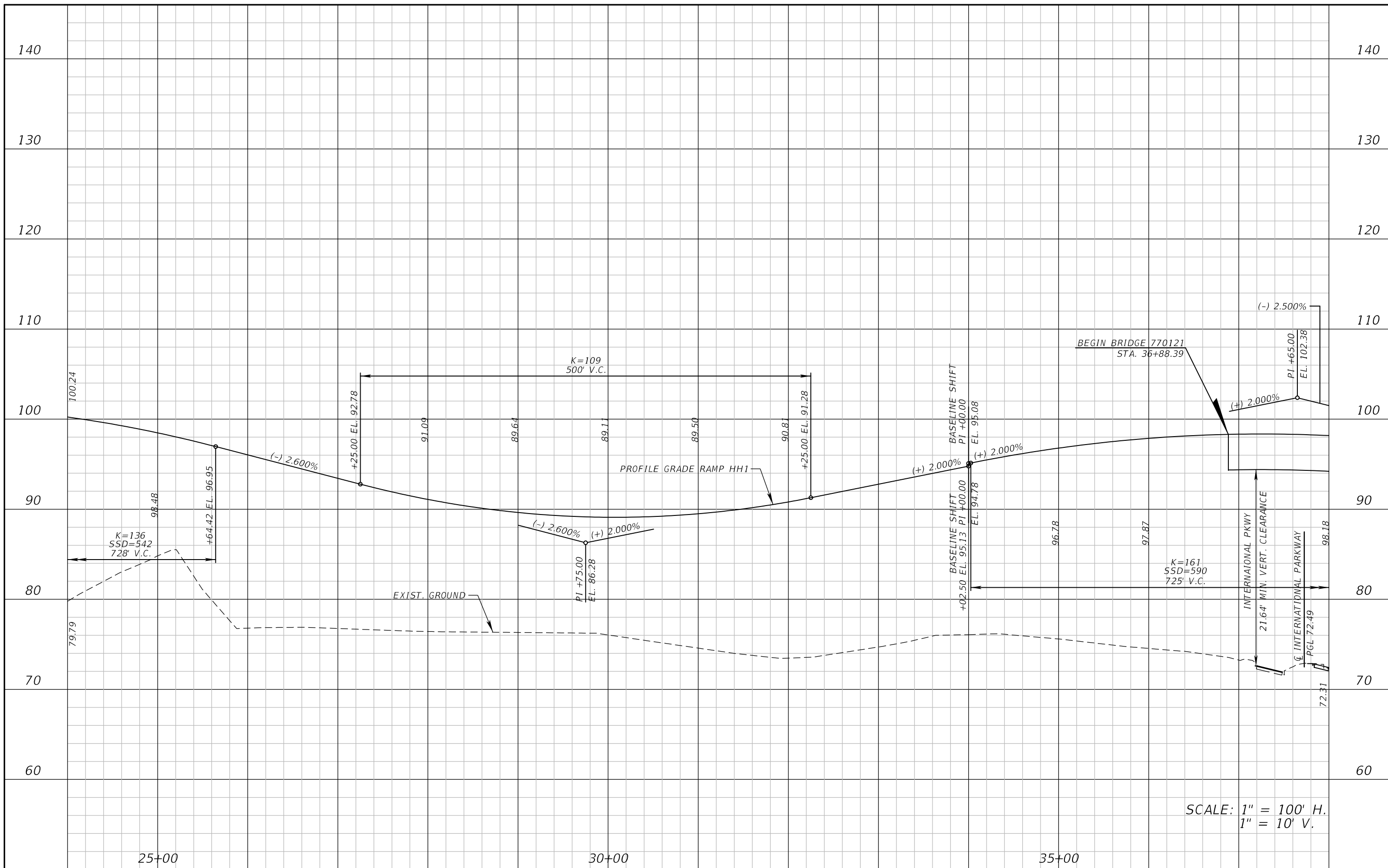

SCALE: 1" = 100' H.
1" = 10' V.

REVISIONS			
DATE	DESCRIPTION	DATE	DESCRIPTION

ATKINS NORTH AMERICA, INC.
482 S. KELLER ROAD
ORLANDO, FL 32810
(407) 647-7275
CERTIFICATE OF AUTHORIZATION NO.: 24
CHAD A. SHOCKLEY, P.E.
P.E. NO.: 69331

STATE OF FLORIDA DEPARTMENT OF TRANSPORTATION		
ROAD NO.	COUNTY	FINANCIAL PROJECT ID
SR 429	SEMINOLE	240200-4-52-1

ROADWAY PROFILE
RAMP HH1

SHEET NO.

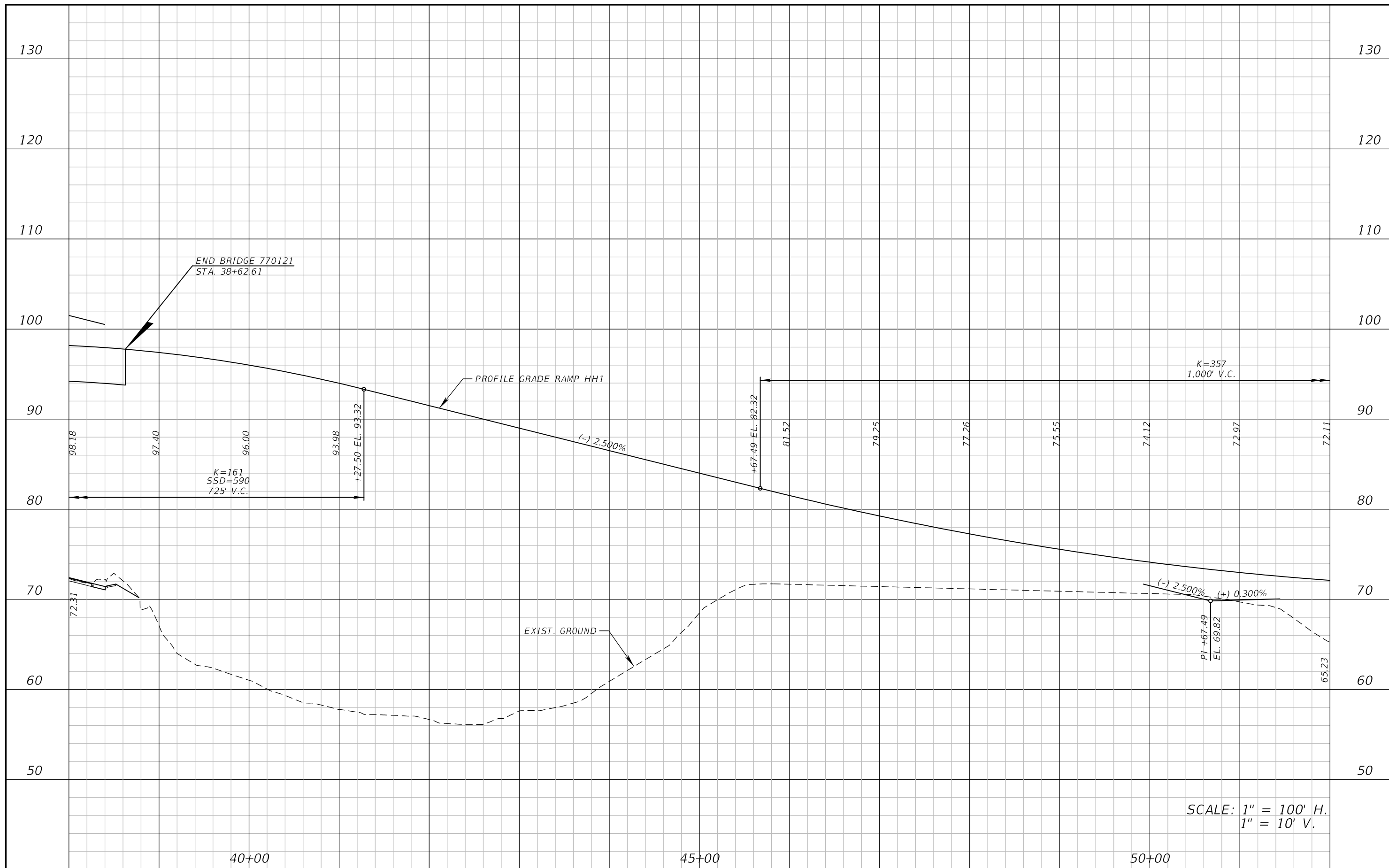

SCALE: 1" = 100' H.
1" = 10' V.

REVISIONS			
DATE	DESCRIPTION	DATE	DESCRIPTION

ATKINS NORTH AMERICA, INC.
482 S. KELLER ROAD
ORLANDO, FL 32810
(407) 647-7275
CERTIFICATE OF AUTHORIZATION NO.: 24
CHAD A. SHOCKLEY, P.E.
P.E. NO.: 69331

STATE OF FLORIDA DEPARTMENT OF TRANSPORTATION		
ROAD NO.	COUNTY	FINANCIAL PROJECT ID
SR 429	SEMINOLE	240200-4-52-1

ROADWAY PROFILE
RAMP HH1

SHEET NO.

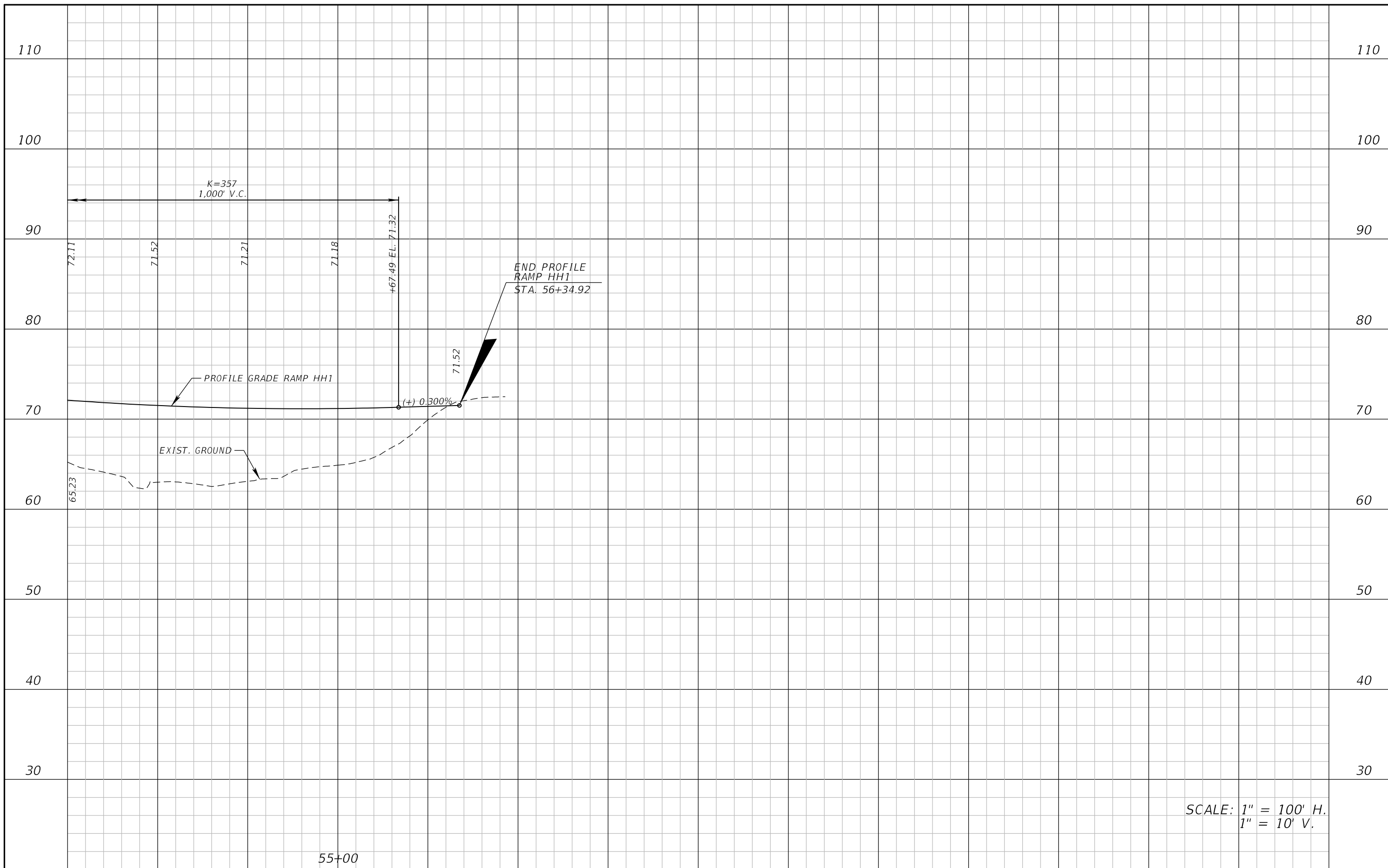

REVISIONS			
DATE	DESCRIPTION	DATE	DESCRIPTION

ATKINS NORTH AMERICA, INC.
 482 S. KELLER ROAD
 ORLANDO, FL 32810
 (407) 647-7275
 CERTIFICATE OF AUTHORIZATION NO.: 24
 CHAD A. SHOCKLEY, P.E.
 P.E. NO.: 69331

STATE OF FLORIDA DEPARTMENT OF TRANSPORTATION		
ROAD NO.	COUNTY	FINANCIAL PROJECT ID
SR 429	SEMINOLE	240200-4-52-1

ROADWAY PROFILE
RAMP HH1

SHEET
 NO.

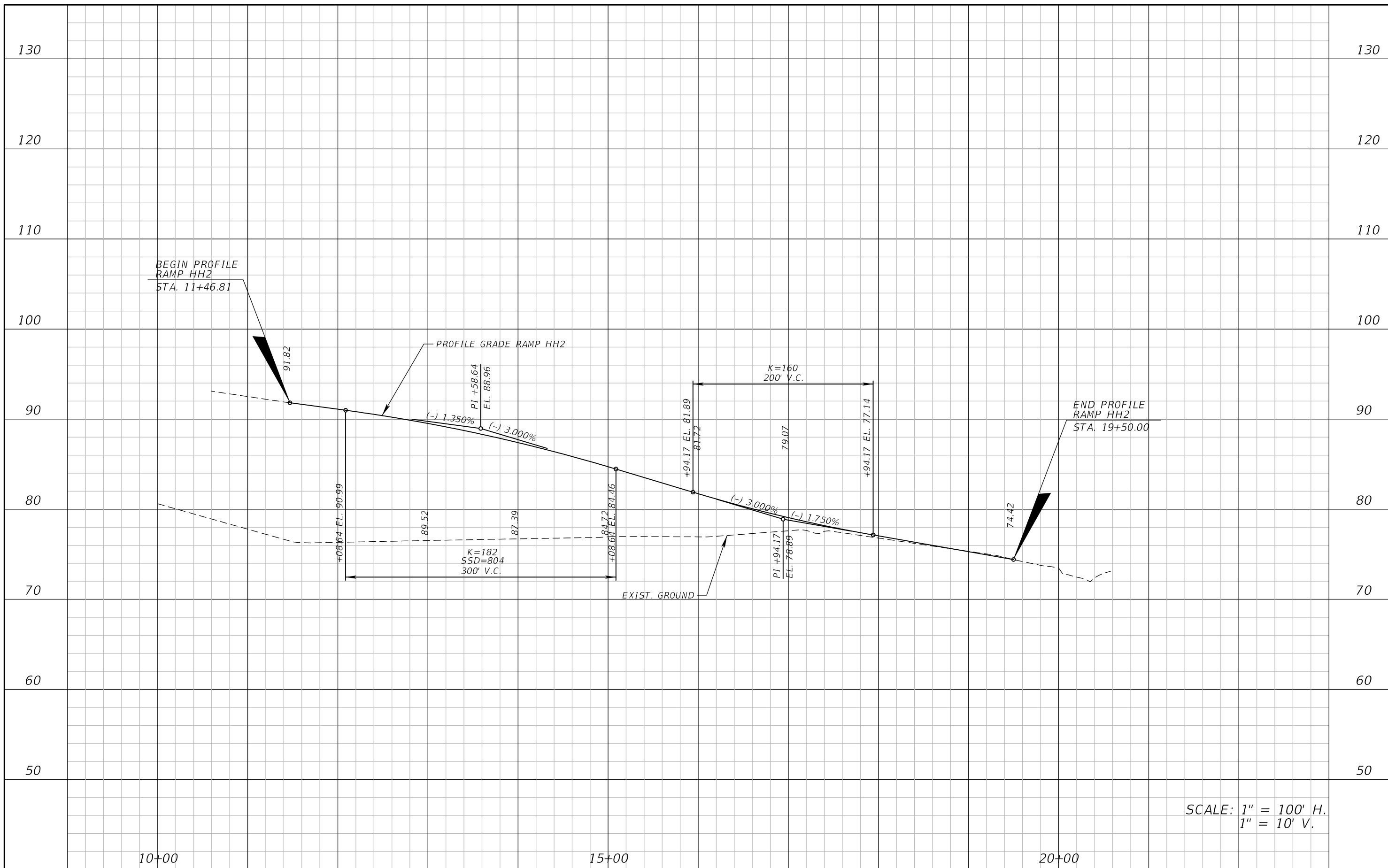

SCALE: 1" = 100' H.
1" = 10' V.

<table border="1"> <thead> <tr> <th colspan="4">REVISIONS</th> </tr> <tr> <th>DATE</th> <th>DESCRIPTION</th> <th>DATE</th> <th>DESCRIPTION</th> </tr> </thead> <tbody> <tr> <td> </td> <td> </td> <td> </td> <td> </td> </tr> </tbody> </table>				REVISIONS				DATE	DESCRIPTION	DATE	DESCRIPTION					ATKINS NORTH AMERICA, INC. 482 S. KELLER ROAD ORLANDO, FL 32810 (407) 647-7275 CERTIFICATE OF AUTHORIZATION NO.: 24 CHAD A. SHOCKLEY, P.E. P.E. NO.: 69331		STATE OF FLORIDA DEPARTMENT OF TRANSPORTATION		ROADWAY PROFILE RAMP HH2	SHEET NO.
REVISIONS																					
DATE	DESCRIPTION	DATE	DESCRIPTION																		
ROAD NO. SR 429		COUNTY SEMINOLE		FINANCIAL PROJECT ID 240200-4-52-1																	

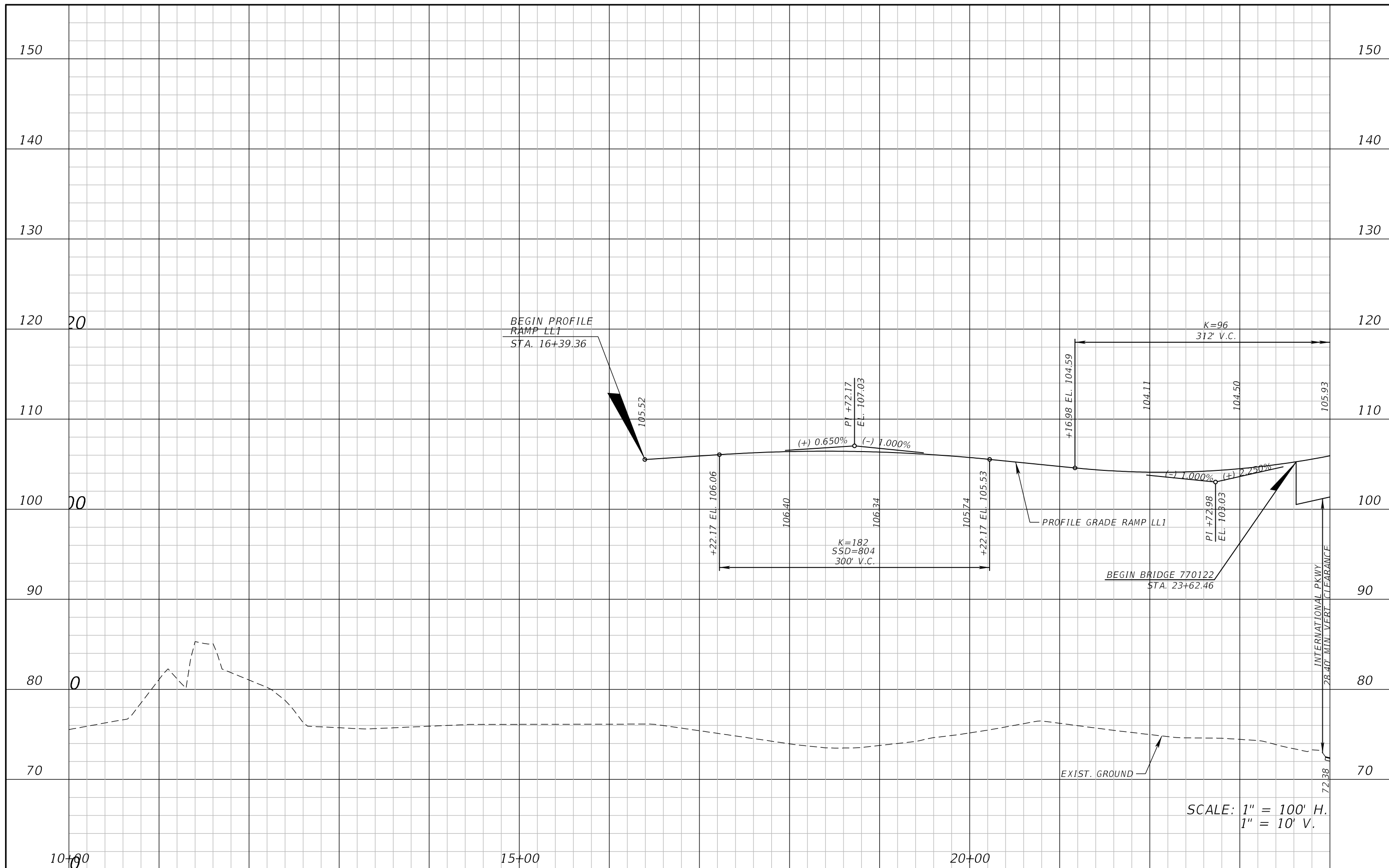

REVISIONS			
DATE	DESCRIPTION	DATE	DESCRIPTION

ATKINS NORTH AMERICA, INC.
 482 S. KELLER ROAD
 ORLANDO, FL 32810
 (407) 647-7275
 CERTIFICATE OF AUTHORIZATION NO.: 24
 CHAD A. SHOCKLEY, P.E.
 P.E. NO.: 69331

STATE OF FLORIDA DEPARTMENT OF TRANSPORTATION		
ROAD NO.	COUNTY	FINANCIAL PROJECT ID
SR 429	SEMINOLE	240200-4-52-1

**ROADWAY PROFILE
RAMP LL1**

SHEET NO.

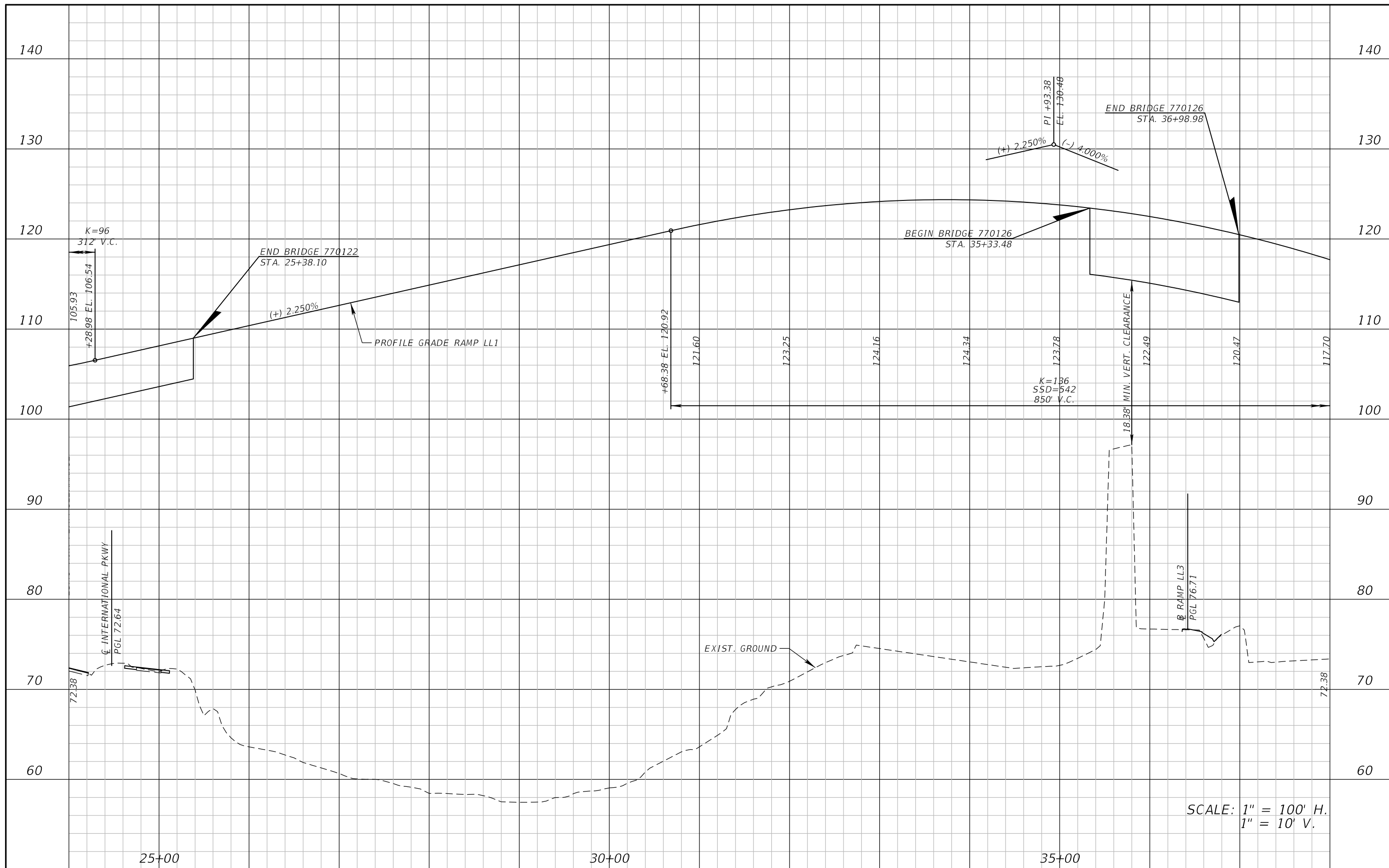

SCALE: 1" = 100' H.
1" = 10' V.

REVISIONS			
DATE	DESCRIPTION	DATE	DESCRIPTION

ATKINS NORTH AMERICA, INC.
482 S. KELLER ROAD
ORLANDO, FL 32810
(407) 647-7275
CERTIFICATE OF AUTHORIZATION NO.: 24
CHAD A. SHOCKLEY, P.E.
P.E. NO.: 69331

STATE OF FLORIDA DEPARTMENT OF TRANSPORTATION		
ROAD NO.	COUNTY	FINANCIAL PROJECT ID
SR 429	SEMINOLE	240200-4-52-1

ROADWAY PROFILE
RAMP LL1

SHEET NO.

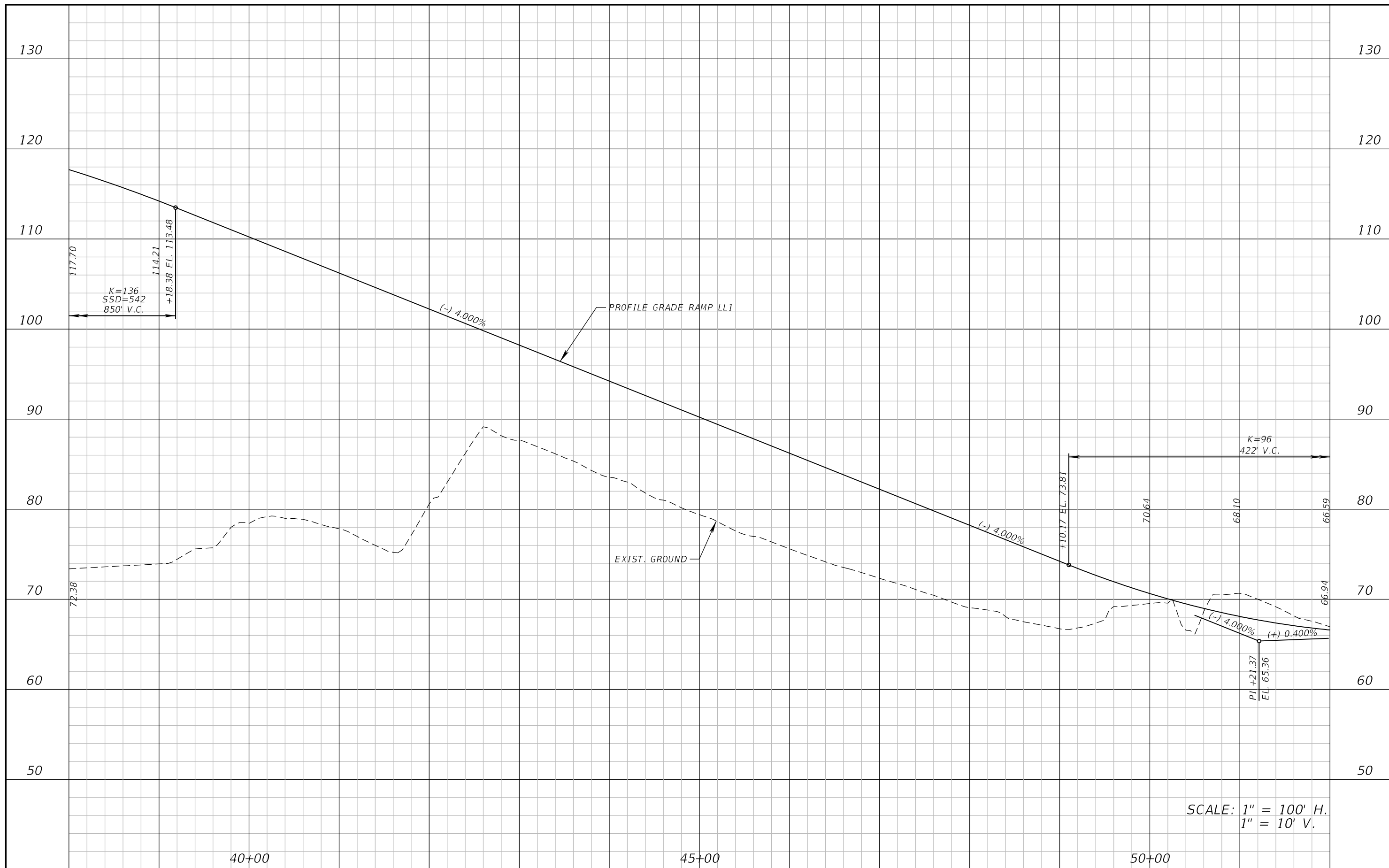

SCALE: 1" = 100' H.
1" = 10' V.

REVISIONS			
DATE	DESCRIPTION	DATE	DESCRIPTION

ATKINS NORTH AMERICA, INC.
482 S. KELLER ROAD
ORLANDO, FL 32810
(407) 647-7275
CERTIFICATE OF AUTHORIZATION NO.: 24
CHAD A. SHOCKLEY, P.E.
P.E. NO.: 69331

STATE OF FLORIDA DEPARTMENT OF TRANSPORTATION		
ROAD NO.	COUNTY	FINANCIAL PROJECT ID
SR 429	SEMINOLE	240200-4-52-1

ROADWAY PROFILE
RAMP LL1

SHEET NO.

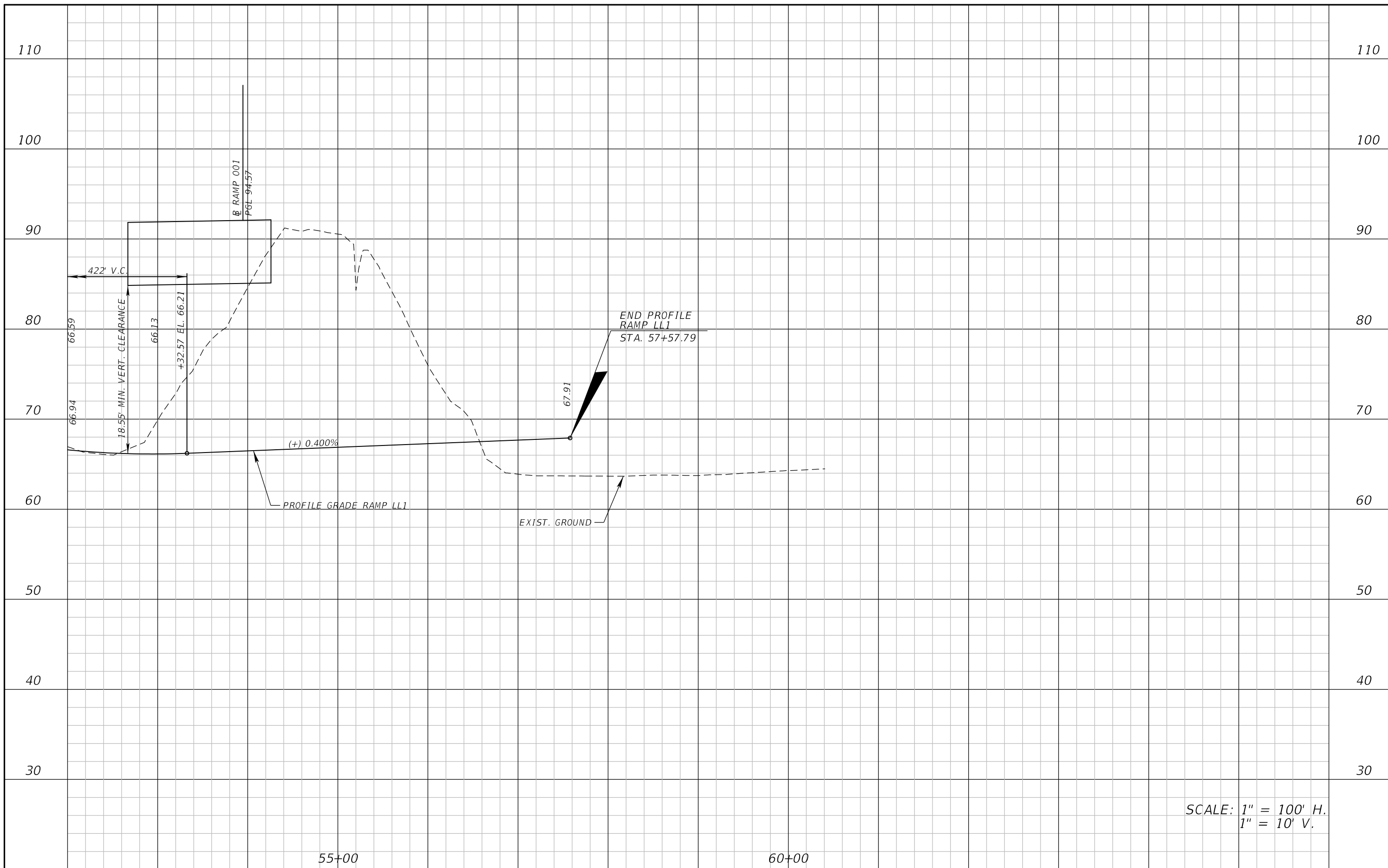

SCALE: 1" = 100' H.
1" = 10' V.

REVISIONS				ATKINS NORTH AMERICA, INC. 482 S. KELLER ROAD ORLANDO, FL 32810 (407) 647-7275 CERTIFICATE OF AUTHORIZATION NO.: 24 CHAD A. SHOCKLEY, P.E. P.E. NO.: 69331	STATE OF FLORIDA DEPARTMENT OF TRANSPORTATION			ROADWAY PROFILE RAMP LL1	SHEET NO.
DATE	DESCRIPTION	DATE	DESCRIPTION		ROAD NO.	COUNTY	FINANCIAL PROJECT ID		
					SR 429	SEMINOLE	240200-4-52-1		

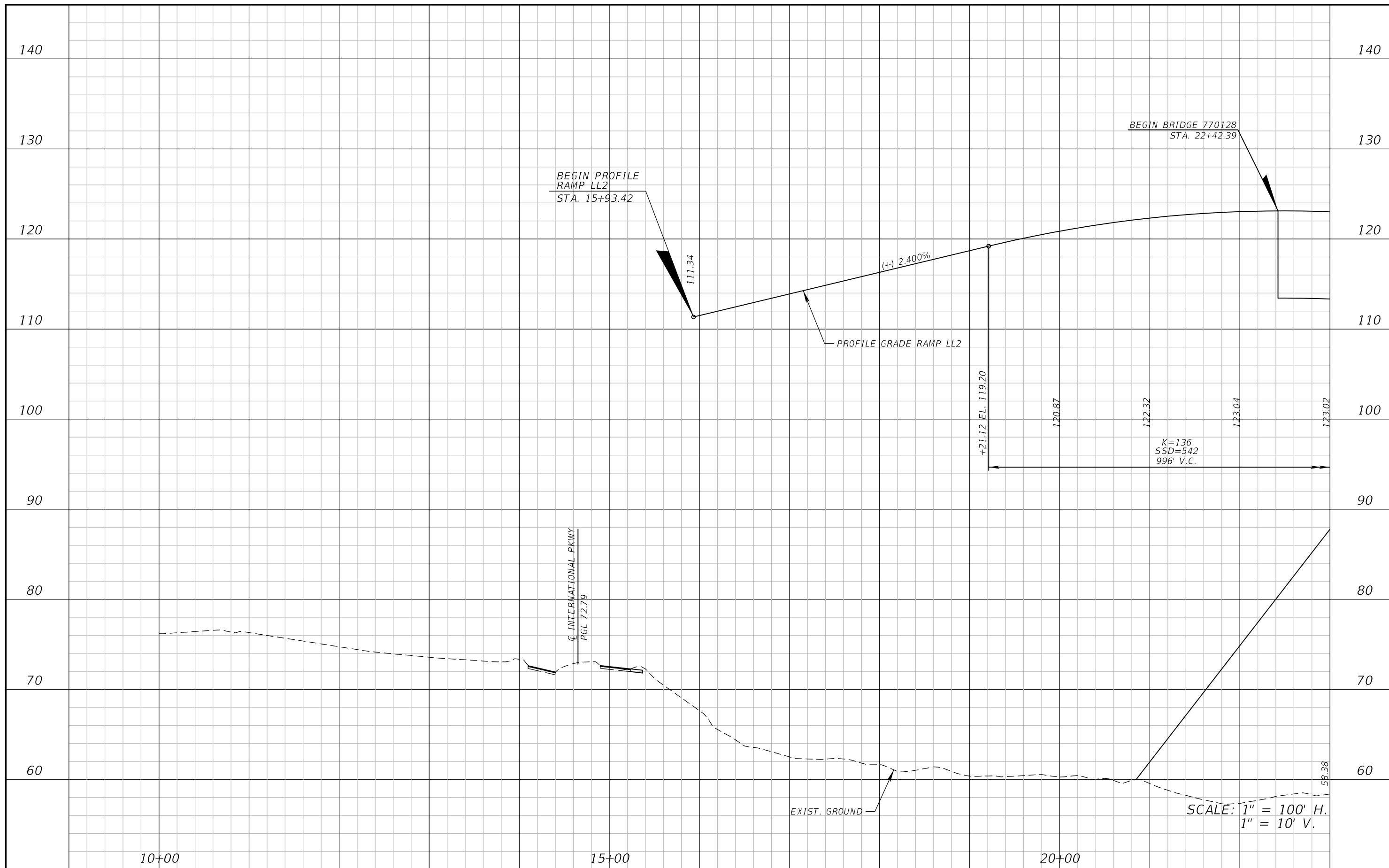

REVISIONS				ATKINS NORTH AMERICA, INC. 482 S. KELLER ROAD ORLANDO, FL 32810 (407) 647-7275 CERTIFICATE OF AUTHORIZATION NO.: 24 CHAD A. SHOCKLEY, P.E. P.E. NO.: 69331	STATE OF FLORIDA DEPARTMENT OF TRANSPORTATION			ROADWAY PROFILE RAMP LL2	SHEET NO.
DATE	DESCRIPTION	DATE	DESCRIPTION		ROAD NO.	COUNTY	FINANCIAL PROJECT ID		
					SR 429	SEMINOLE	240200-4-52-1		

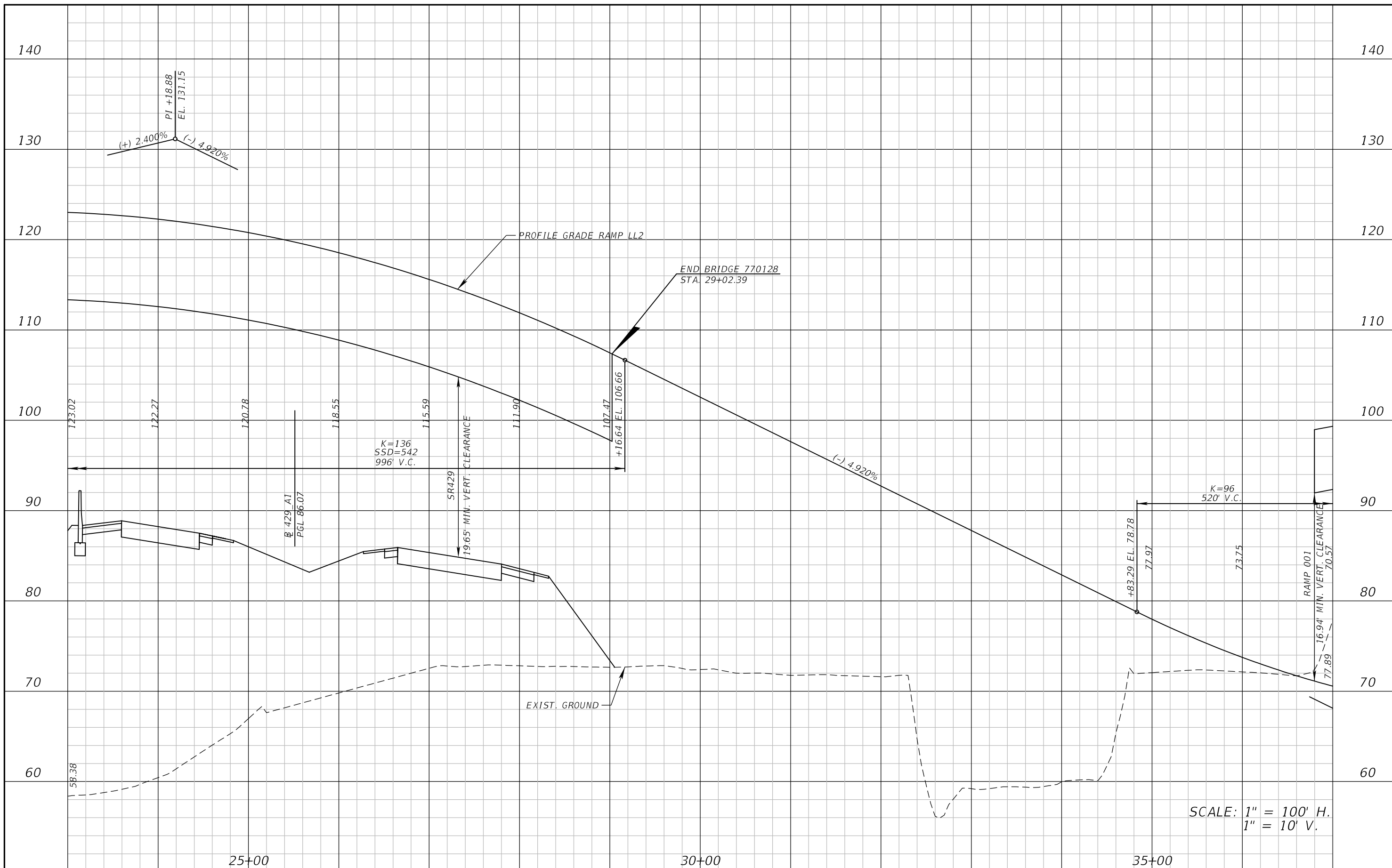

REVISIONS			
DATE	DESCRIPTION	DATE	DESCRIPTION

ATKINS NORTH AMERICA, INC.
482 S. KELLER ROAD
ORLANDO, FL 32810
(407) 647-7275
CERTIFICATE OF AUTHORIZATION NO.: 24
CHAD A. SHOCKLEY, P.E.
P.E. NO.: 69331

STATE OF FLORIDA DEPARTMENT OF TRANSPORTATION		
ROAD NO.	COUNTY	FINANCIAL PROJECT ID
SR 429	SEMINOLE	240200-4-52-1

ROADWAY PROFILE RAMP LL2		SHEET NO.

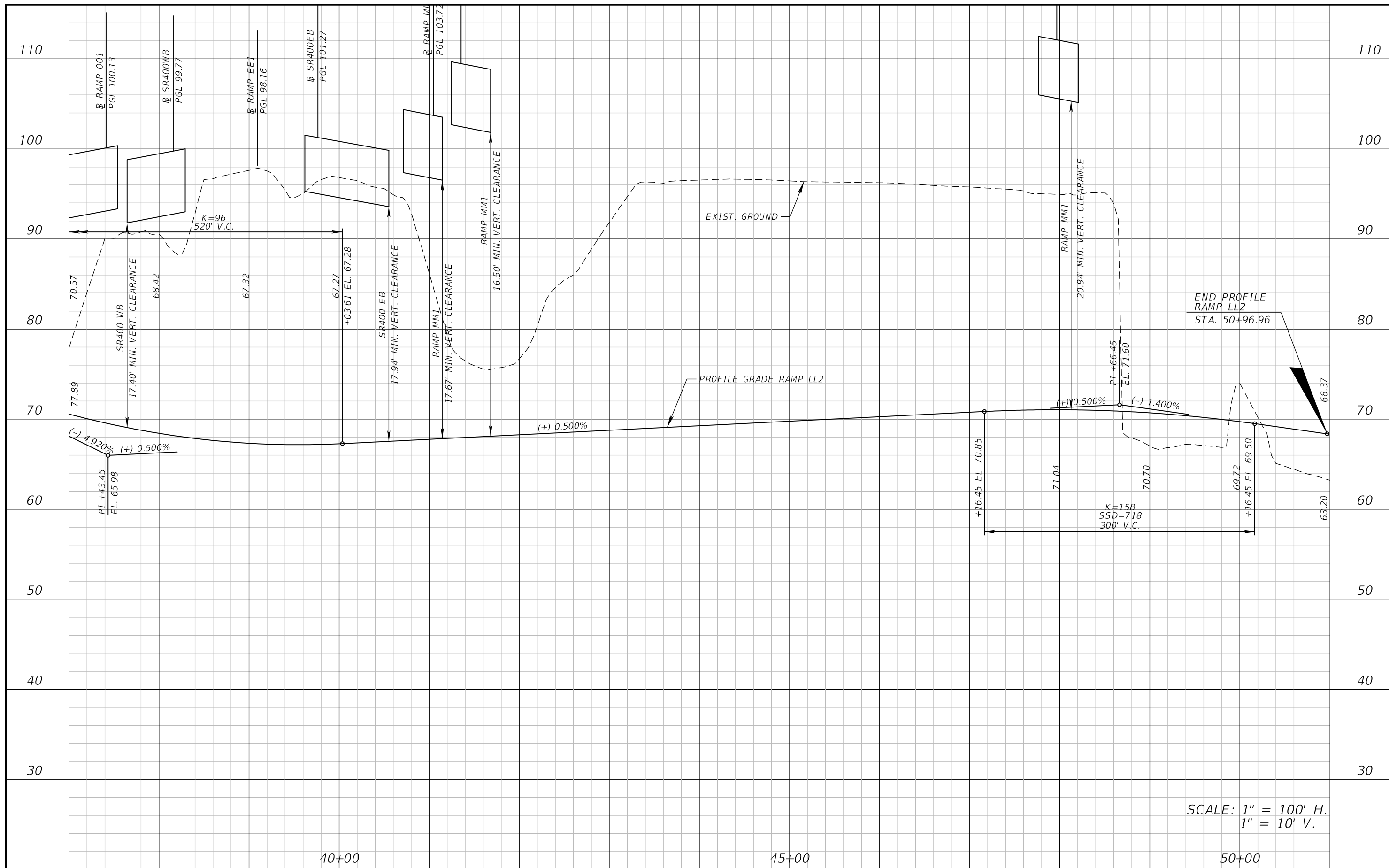

SCALE: 1" = 100' H.
1" = 10' V.

REVISIONS			
DATE	DESCRIPTION	DATE	DESCRIPTION

ATKINS NORTH AMERICA, INC.
482 S. KELLER ROAD
ORLANDO, FL 32810
(407) 647-7275
CERTIFICATE OF AUTHORIZATION NO.: 24
CHAD A. SHOCKLEY, P.E.
P.E. NO.: 69331

STATE OF FLORIDA DEPARTMENT OF TRANSPORTATION		
ROAD NO.	COUNTY	FINANCIAL PROJECT ID
SR 429	SEMINOLE	240200-4-52-1

ROADWAY PROFILE
RAMP LL2

SHEET NO.

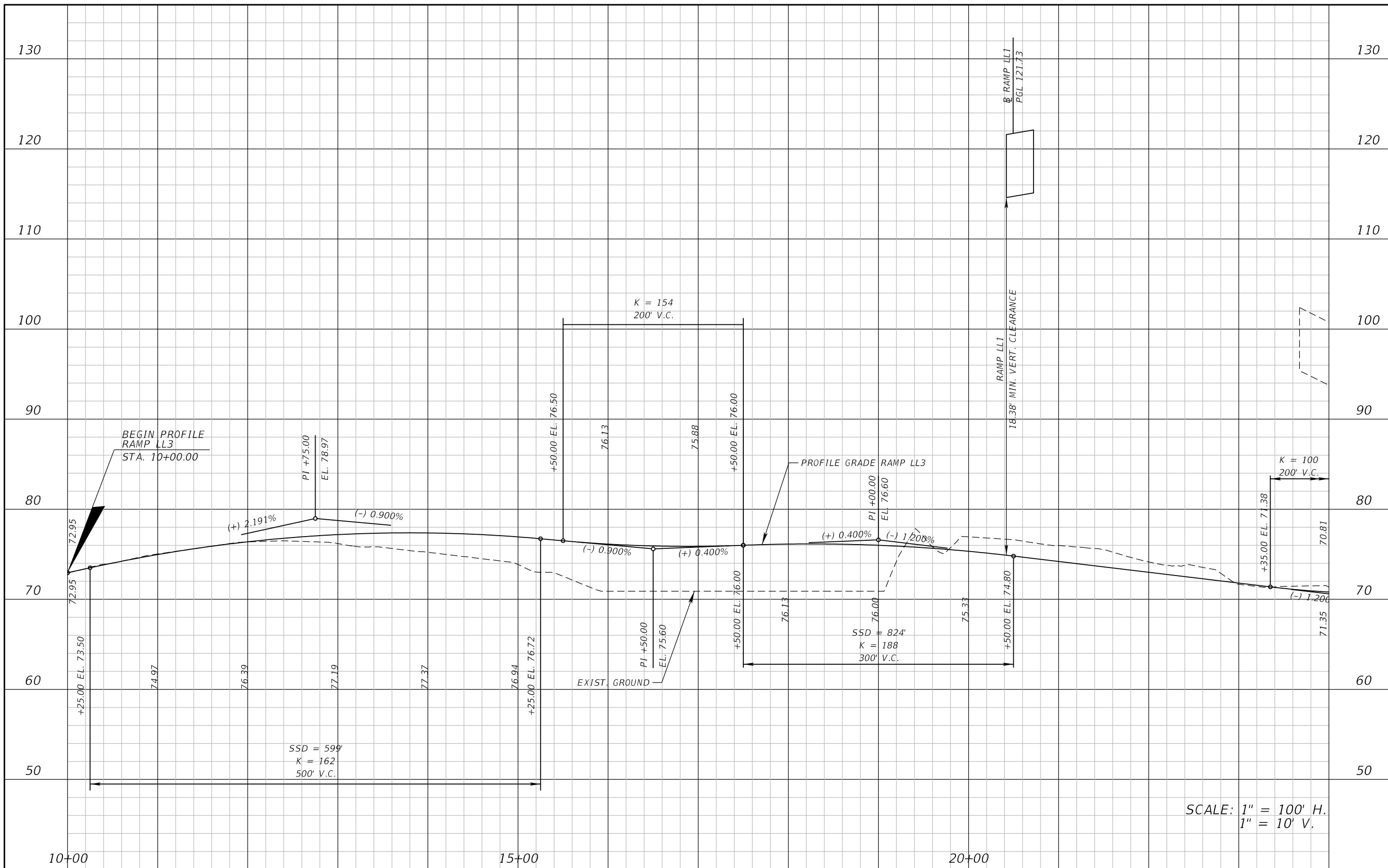

SCALE: 1" = 100' H.
1" = 10' V.

REVISIONS			
DATE	DESCRIPTION	DATE	DESCRIPTION

ATKINS NORTH AMERICA, INC.
482 S. KELLER ROAD
ORLANDO, FL 32810
(407) 647-7275
CERTIFICATE OF AUTHORIZATION NO.: 24
CHAD A. SHOCKLEY, P.E.
P.E. NO.: 69331

STATE OF FLORIDA DEPARTMENT OF TRANSPORTATION		
ROAD NO.	COUNTY	FINANCIAL PROJECT ID
SR 429	SEMINOLE	240200-4-52-1

ROADWAY PROFILE
RAMP LL3

SHEET NO.

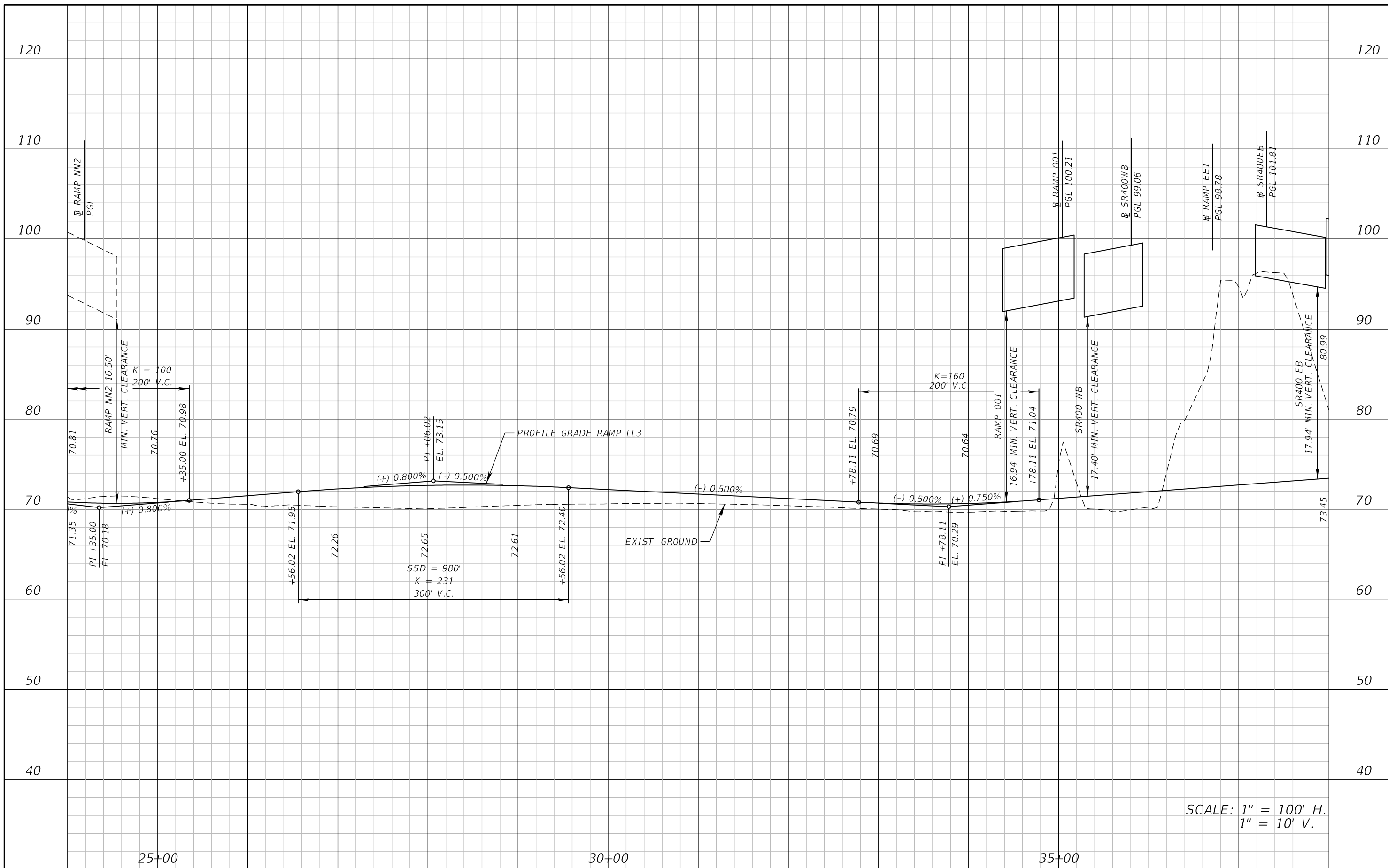

SCALE: 1" = 100' H.
1" = 10' V.

REVISIONS			
DATE	DESCRIPTION	DATE	DESCRIPTION

ATKINS NORTH AMERICA, INC.
482 S. KELLER ROAD
ORLANDO, FL 32810
(407) 647-7275
CERTIFICATE OF AUTHORIZATION NO.: 24
CHAD A. SHOCKLEY, P.E.
P.E. NO.: 69331

STATE OF FLORIDA DEPARTMENT OF TRANSPORTATION		
ROAD NO.	COUNTY	FINANCIAL PROJECT ID
SR 429	SEMINOLE	240200-4-52-1

ROADWAY PROFILE
RAMP LL3

SHEET NO.

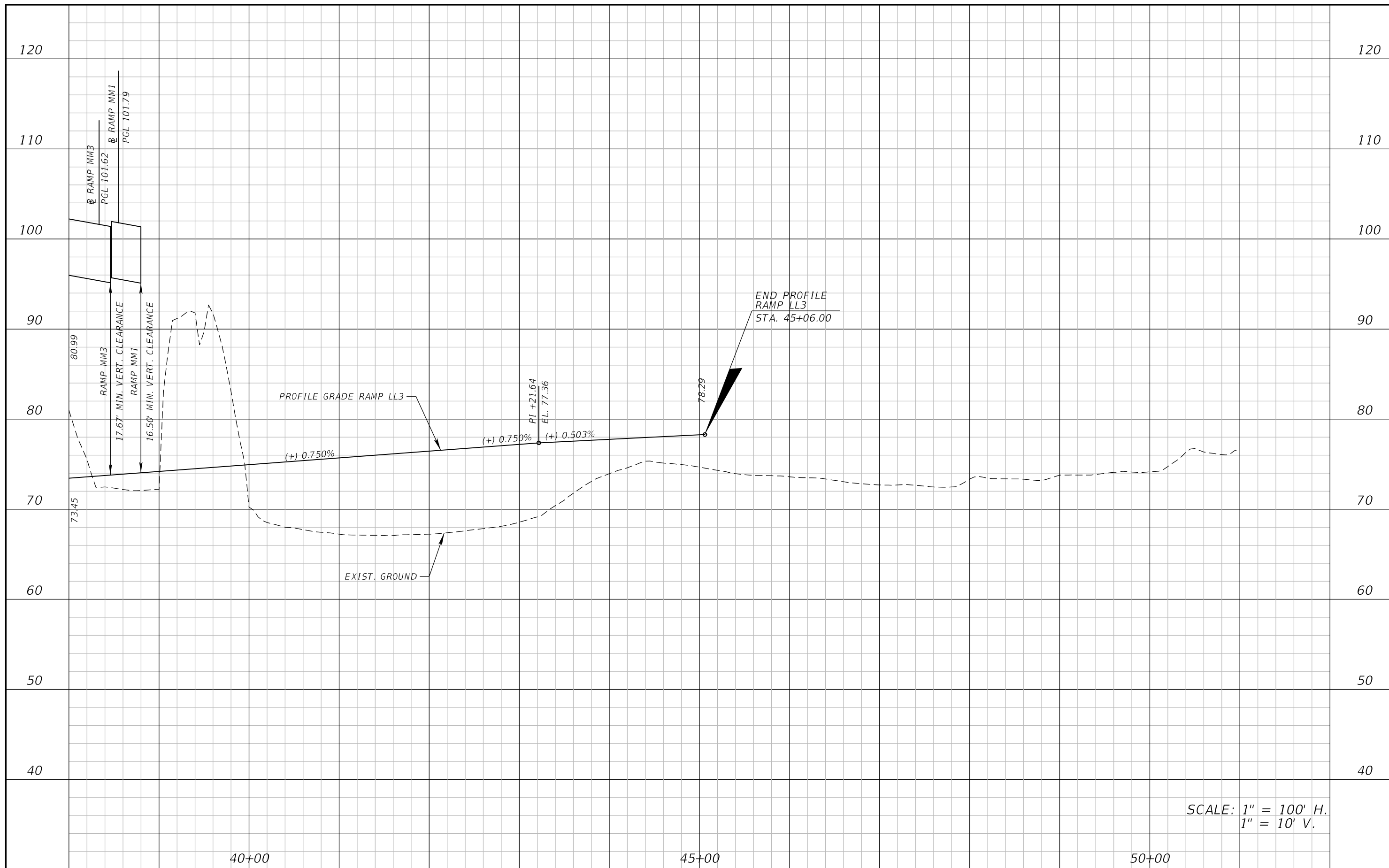

SCALE: 1" = 100' H.
1" = 10' V.

REVISIONS			
DATE	DESCRIPTION	DATE	DESCRIPTION

ATKINS NORTH AMERICA, INC.
482 S. KELLER ROAD
ORLANDO, FL 32810
(407) 647-7275
CERTIFICATE OF AUTHORIZATION NO.: 24
CHAD A. SHOCKLEY, P.E.
P.E. NO.: 69331

STATE OF FLORIDA DEPARTMENT OF TRANSPORTATION		
ROAD NO.	COUNTY	FINANCIAL PROJECT ID
SR 429	SEMINOLE	240200-4-52-1

ROADWAY PROFILE
RAMP LL3

SHEET NO.

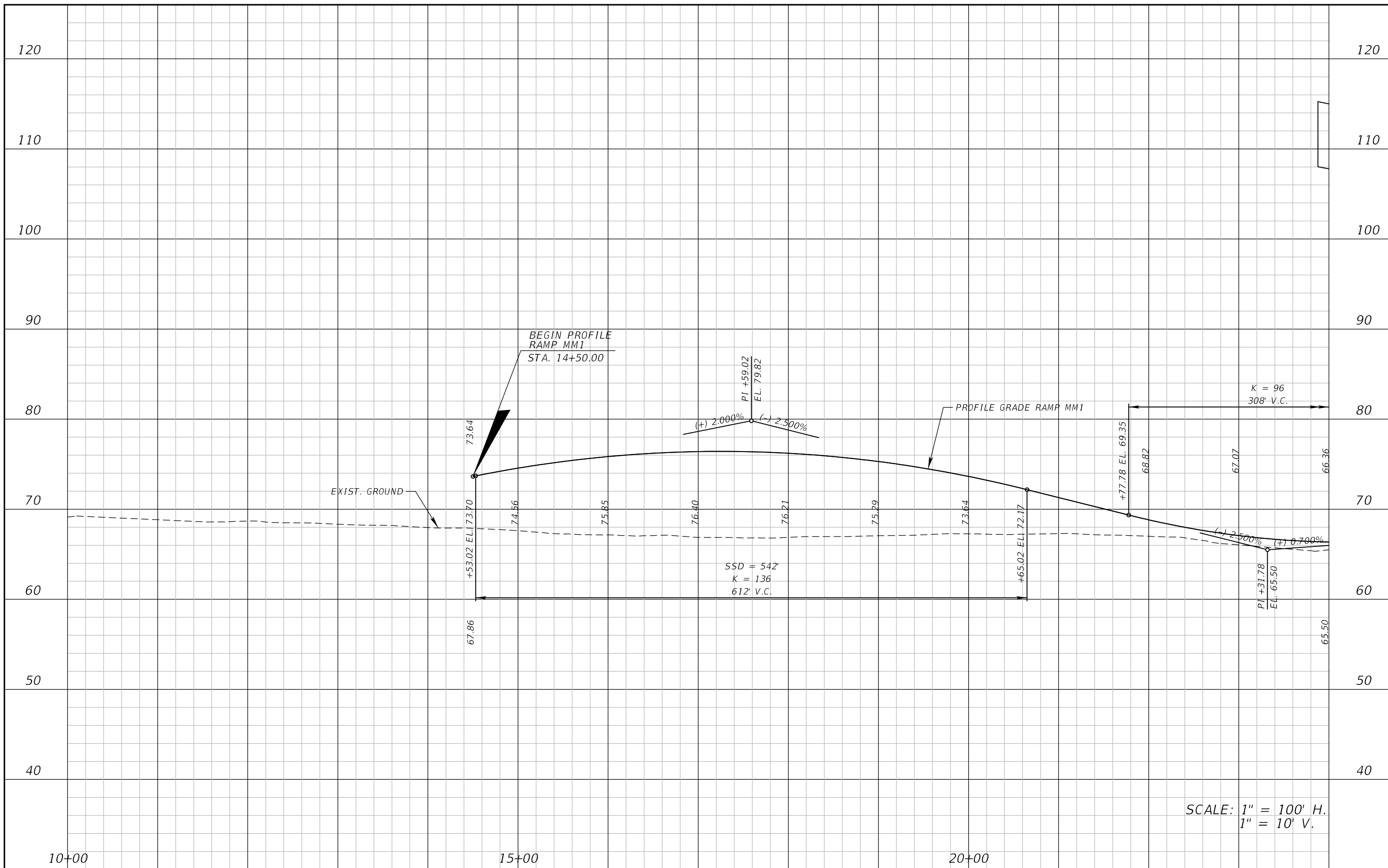

SCALE: 1" = 100' H.
1" = 10' V.

REVISIONS				ATKINS NORTH AMERICA, INC. 482 S. KELLER ROAD ORLANDO, FL 32810 (407) 647-7275 CERTIFICATE OF AUTHORIZATION NO.: 24 CHAD A. SHOCKLEY, P.E. P.E. NO.: 69331	STATE OF FLORIDA DEPARTMENT OF TRANSPORTATION			ROADWAY PROFILE RAMP MM1	SHEET NO.
DATE	DESCRIPTION	DATE	DESCRIPTION		ROAD NO.	COUNTY	FINANCIAL PROJECT ID		
					SR 429	SEMINOLE	240200-4-52-1		

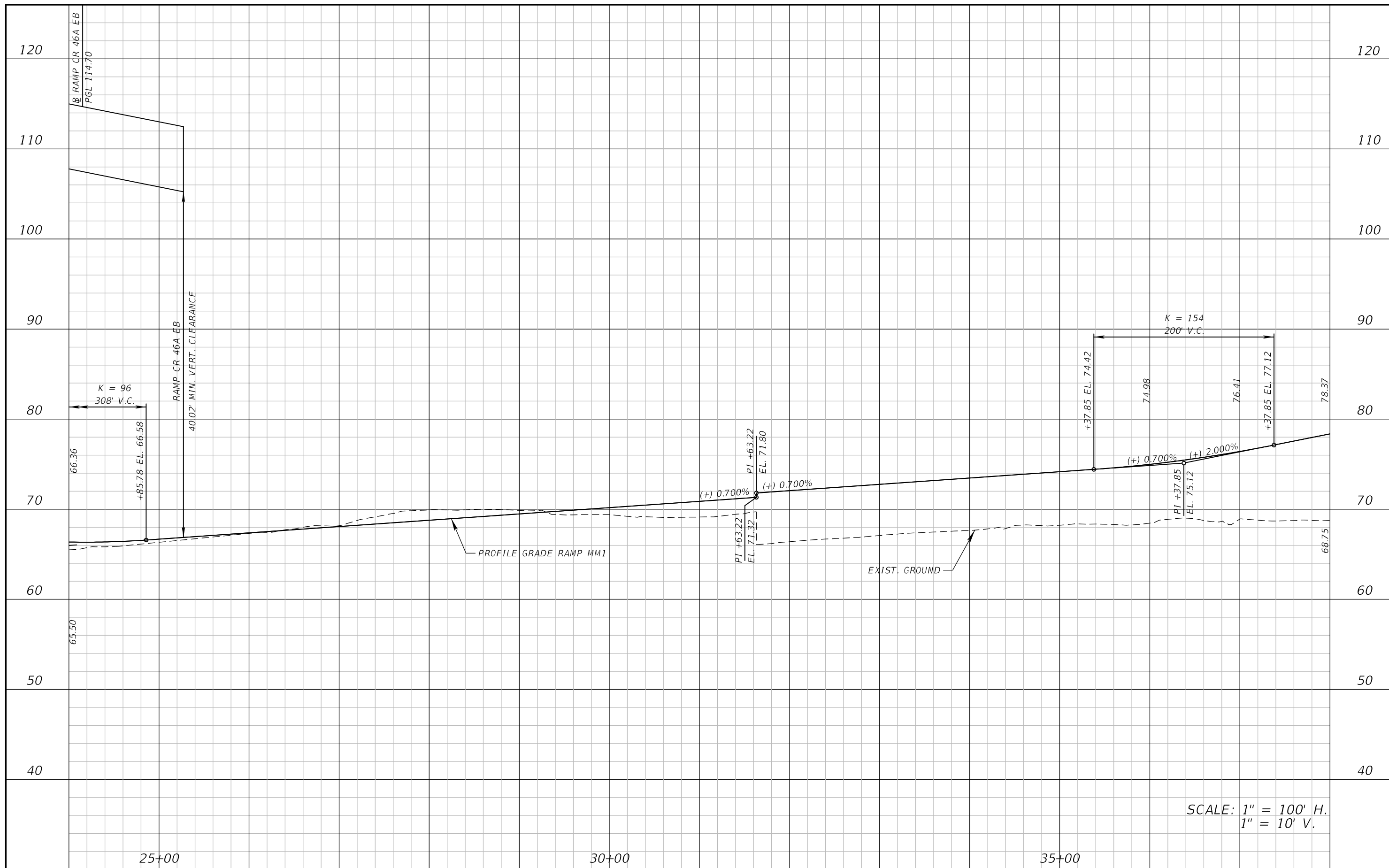

REVISIONS			
DATE	DESCRIPTION	DATE	DESCRIPTION

ATKINS NORTH AMERICA, INC.
 482 S. KELLER ROAD
 ORLANDO, FL 32810
 (407) 647-7275
 CERTIFICATE OF AUTHORIZATION NO.: 24
 CHAD A. SHOCKLEY, P.E.
 P.E. NO.: 69331

STATE OF FLORIDA DEPARTMENT OF TRANSPORTATION		
ROAD NO.	COUNTY	FINANCIAL PROJECT ID
SR 429	SEMINOLE	240200-4-52-1

ROADWAY PROFILE
RAMP MM1

SHEET
 NO.

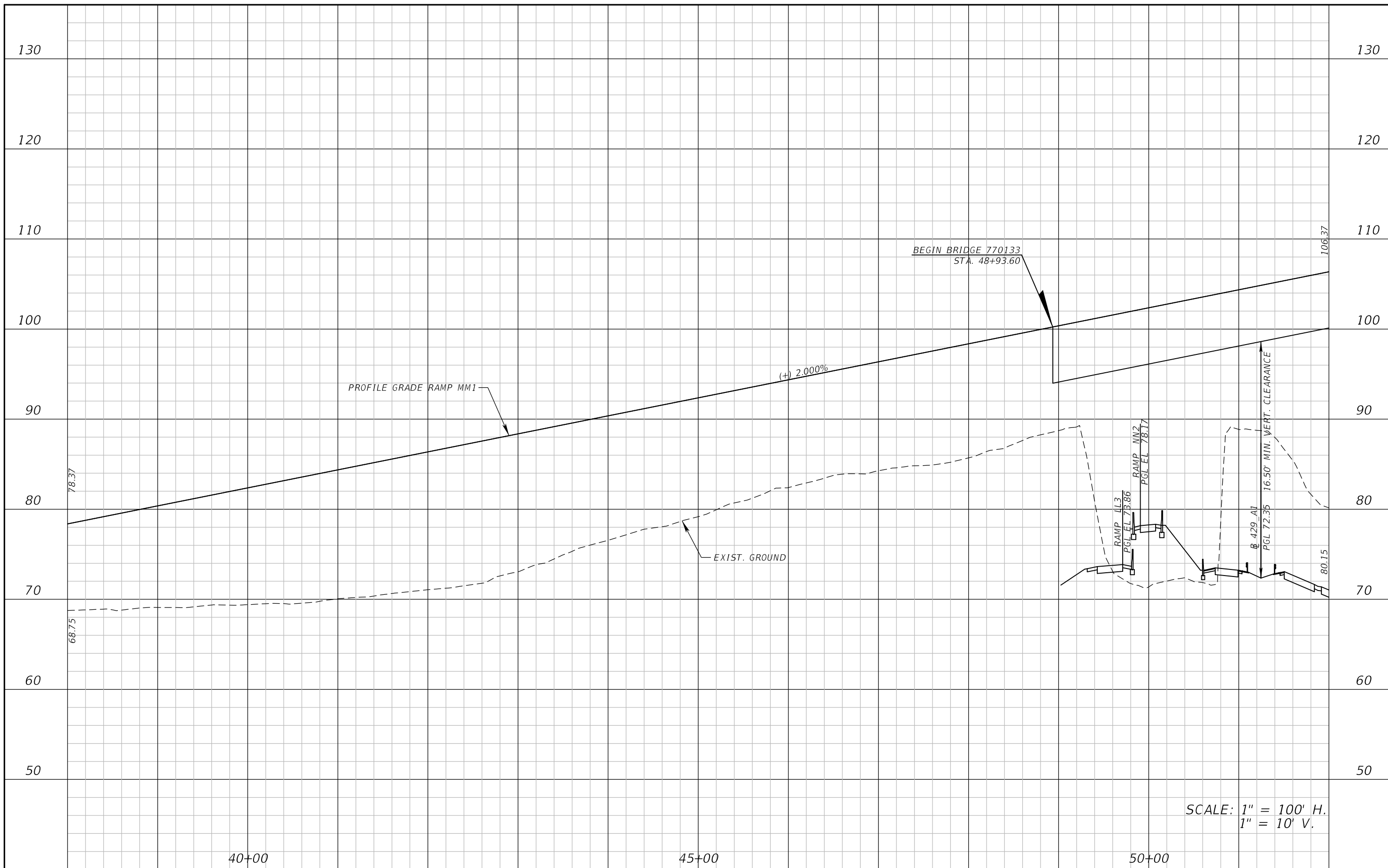

REVISIONS			
DATE	DESCRIPTION	DATE	DESCRIPTION

ATKINS NORTH AMERICA, INC.
 482 S. KELLER ROAD
 ORLANDO, FL 32810
 (407) 647-7275
 CERTIFICATE OF AUTHORIZATION NO.: 24
 CHAD A. SHOCKLEY, P.E.
 P.E. NO.: 69331

STATE OF FLORIDA DEPARTMENT OF TRANSPORTATION		
ROAD NO.	COUNTY	FINANCIAL PROJECT ID
SR 429	SEMINOLE	240200-4-52-1

ROADWAY PROFILE
RAMP MM1

SHEET NO.

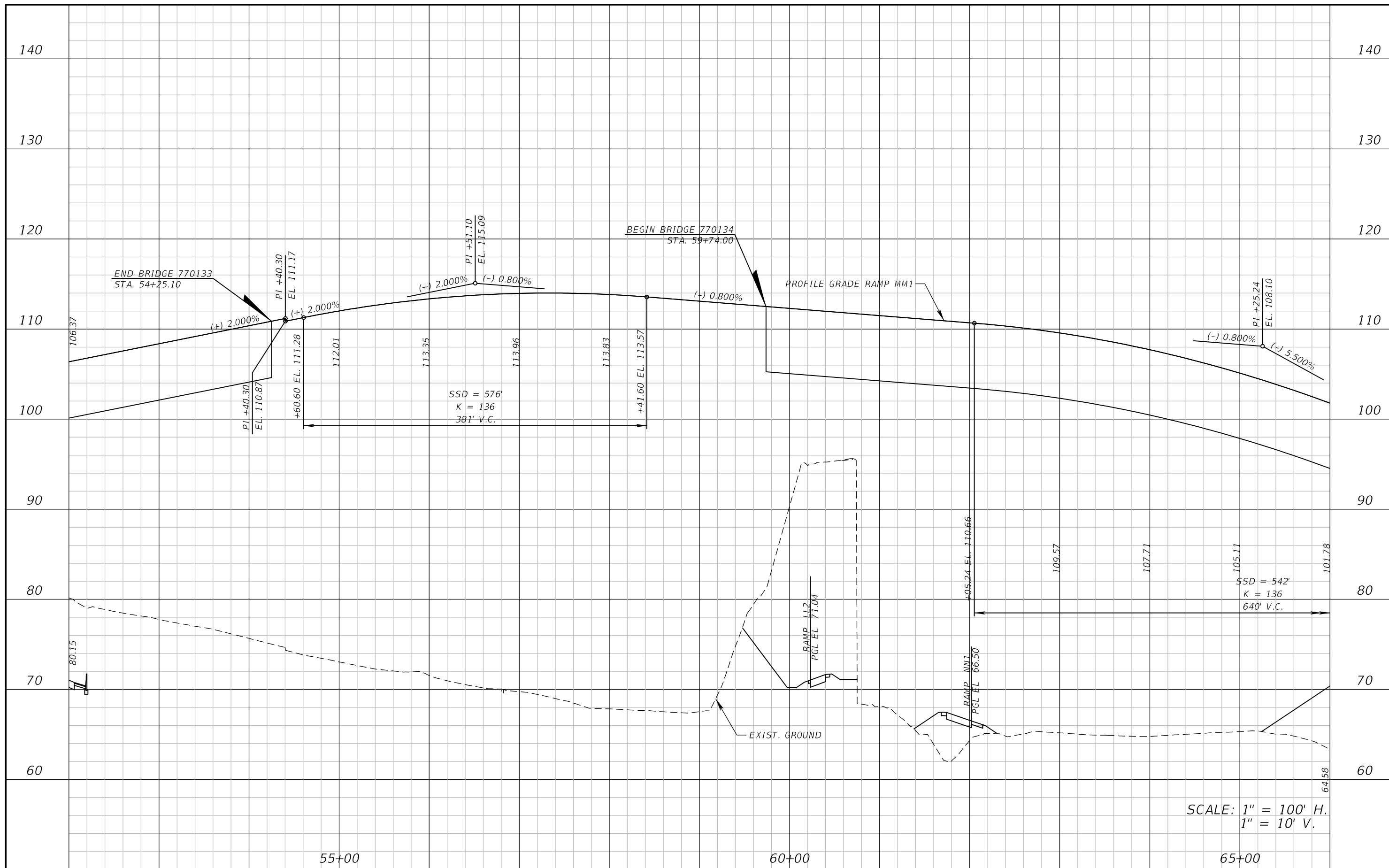

SCALE: 1" = 100' H.
1" = 10' V.

REVISIONS			
DATE	DESCRIPTION	DATE	DESCRIPTION

ATKINS NORTH AMERICA, INC.
482 S. KELLER ROAD
ORLANDO, FL 32810
(407) 647-7275
CERTIFICATE OF AUTHORIZATION NO.: 24
CHAD A. SHOCKLEY, P.E.
P.E. NO.: 69331

STATE OF FLORIDA DEPARTMENT OF TRANSPORTATION		
ROAD NO.	COUNTY	FINANCIAL PROJECT ID
SR 429	SEMINOLE	240200-4-52-1

ROADWAY PROFILE
RAMP MM1

SHEET NO.

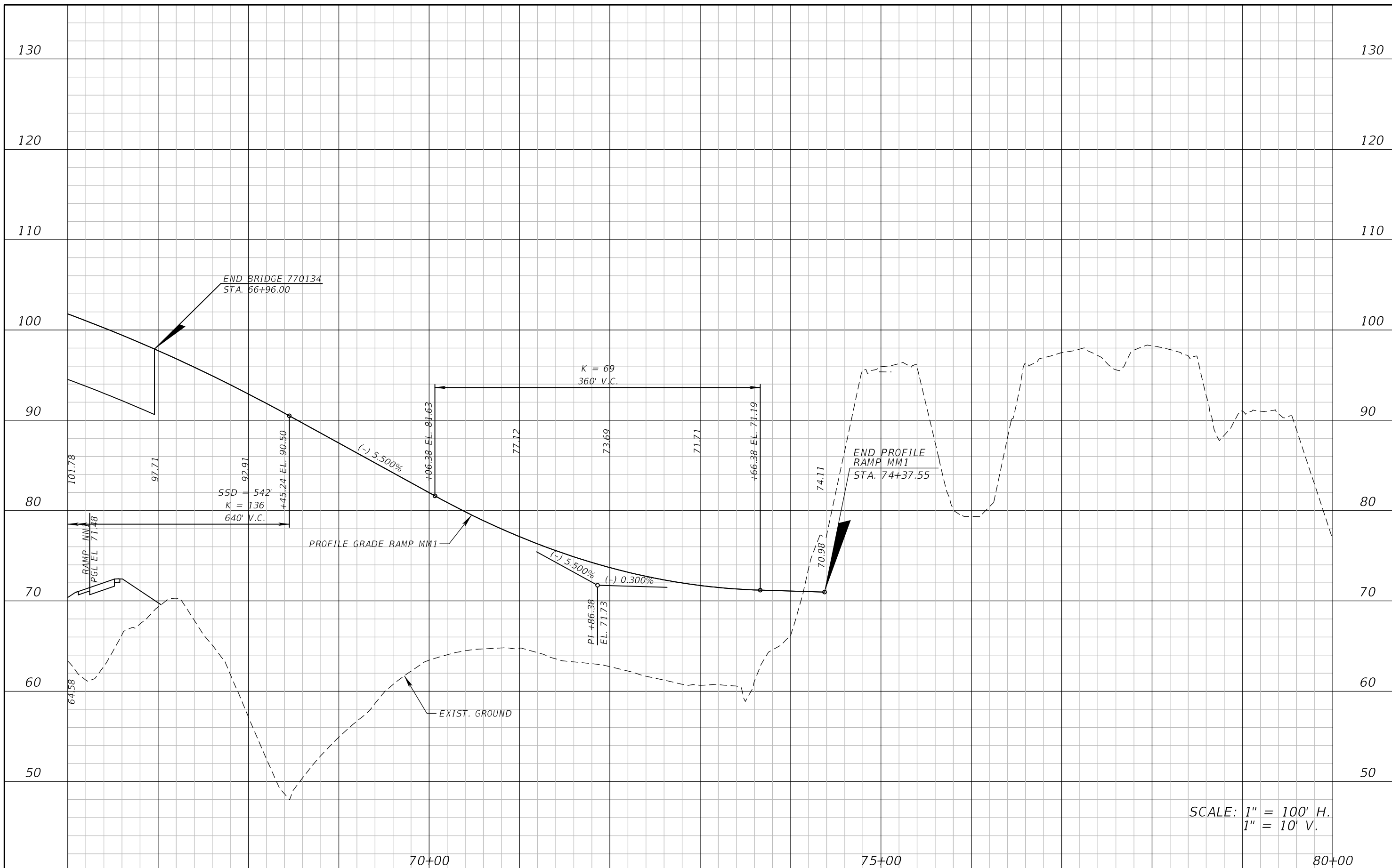

SCALE: 1" = 100' H.
1" = 10' V.

REVISIONS			
DATE	DESCRIPTION	DATE	DESCRIPTION

ATKINS NORTH AMERICA, INC.
 482 S. KELLER ROAD
 ORLANDO, FL 32810
 (407) 647-7275
 CERTIFICATE OF AUTHORIZATION NO.: 24
 CHAD A. SHOCKLEY, P.E.
 P.E. NO.: 69331

STATE OF FLORIDA DEPARTMENT OF TRANSPORTATION		
ROAD NO.	COUNTY	FINANCIAL PROJECT ID
SR 429	SEMINOLE	240200-4-52-1

ROADWAY PROFILE
RAMP MM1

SHEET NO.

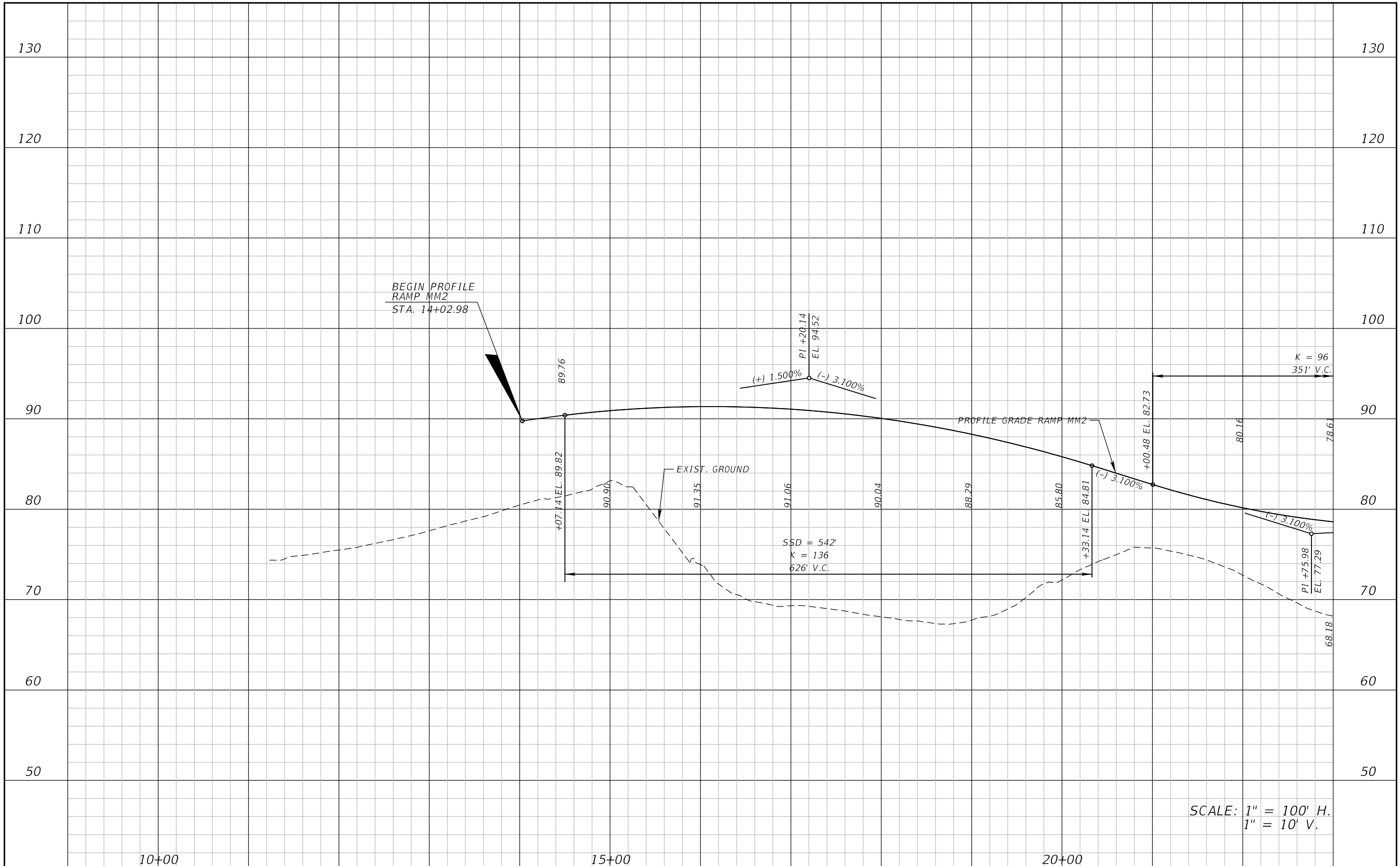

REVISIONS			
DATE	DESCRIPTION	DATE	DESCRIPTION

ATKINS NORTH AMERICA, INC.
 482 S. KELLER ROAD
 ORLANDO, FL 32810
 (407) 647-7275
 CERTIFICATE OF AUTHORIZATION NO.: 24
 CHAD A. SHOCKLEY, P.E.
 P.E. NO.: 69331

STATE OF FLORIDA DEPARTMENT OF TRANSPORTATION		
ROAD NO.	COUNTY	FINANCIAL PROJECT ID
SR 429	SEMINOLE	240200-4-52-1

ROADWAY PROFILE
RAMP MM2

SHEET NO.

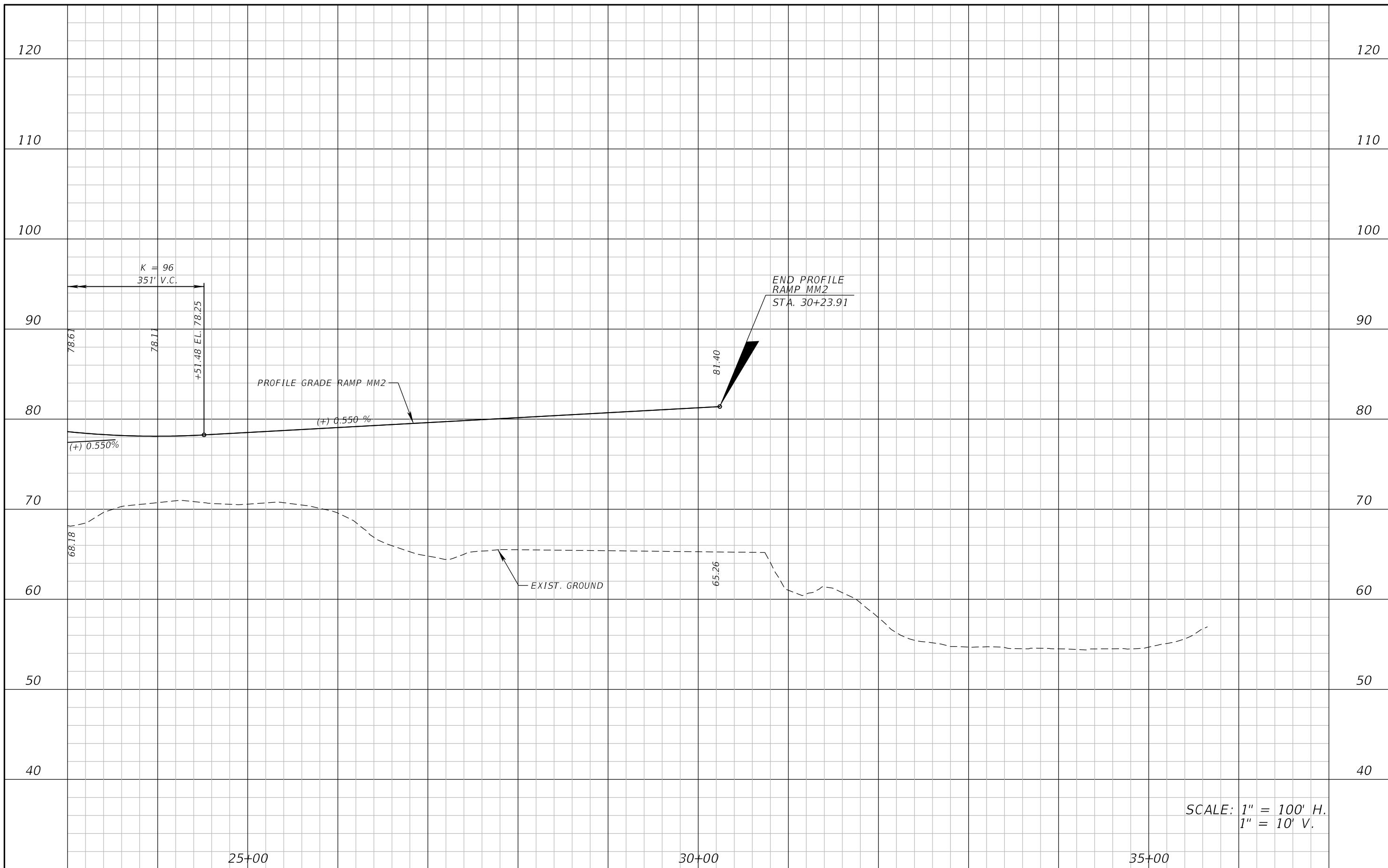

SCALE: 1" = 100' H.
1" = 10' V.

REVISIONS				ATKINS NORTH AMERICA, INC. 482 S. KELLER ROAD ORLANDO, FL 32810 (407) 647-7275 CERTIFICATE OF AUTHORIZATION NO.: 24 CHAD A. SHOCKLEY, P.E. P.E. NO.: 69331	STATE OF FLORIDA DEPARTMENT OF TRANSPORTATION			ROADWAY PROFILE RAMP MM2	SHEET NO.
DATE	DESCRIPTION	DATE	DESCRIPTION		ROAD NO.	COUNTY	FINANCIAL PROJECT ID		
					SR 429	SEMINOLE	240200-4-52-1		

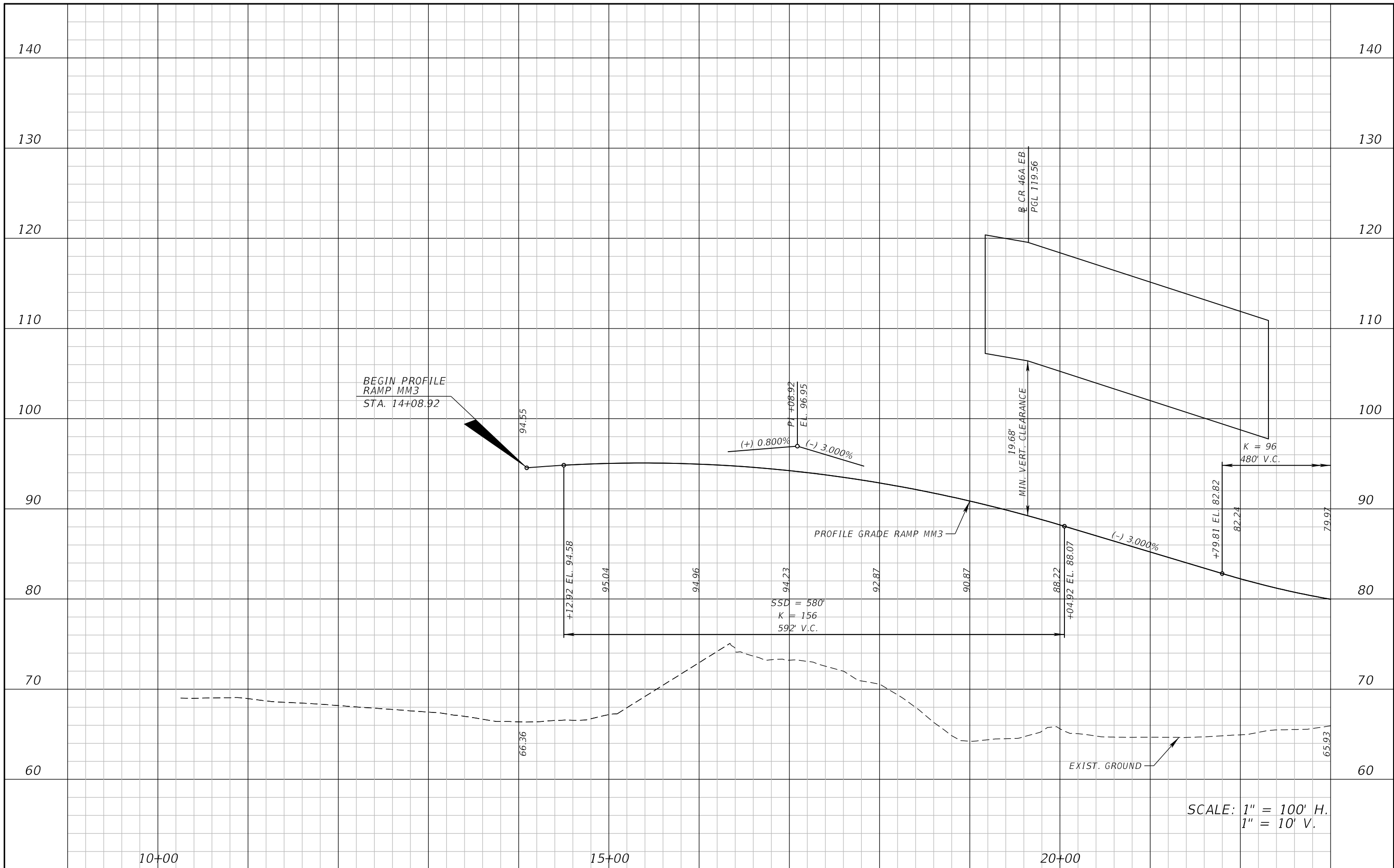

REVISIONS			
DATE	DESCRIPTION	DATE	DESCRIPTION

ATKINS NORTH AMERICA, INC.
 482 S. KELLER ROAD
 ORLANDO, FL 32810
 (407) 647-7275
 CERTIFICATE OF AUTHORIZATION NO.: 24
 CHAD A. SHOCKLEY, P.E.
 P.E. NO.: 69331

STATE OF FLORIDA DEPARTMENT OF TRANSPORTATION		
ROAD NO.	COUNTY	FINANCIAL PROJECT ID
SR 429	SEMINOLE	240200-4-52-1

ROADWAY PROFILE
RAMP MM3

SHEET NO.

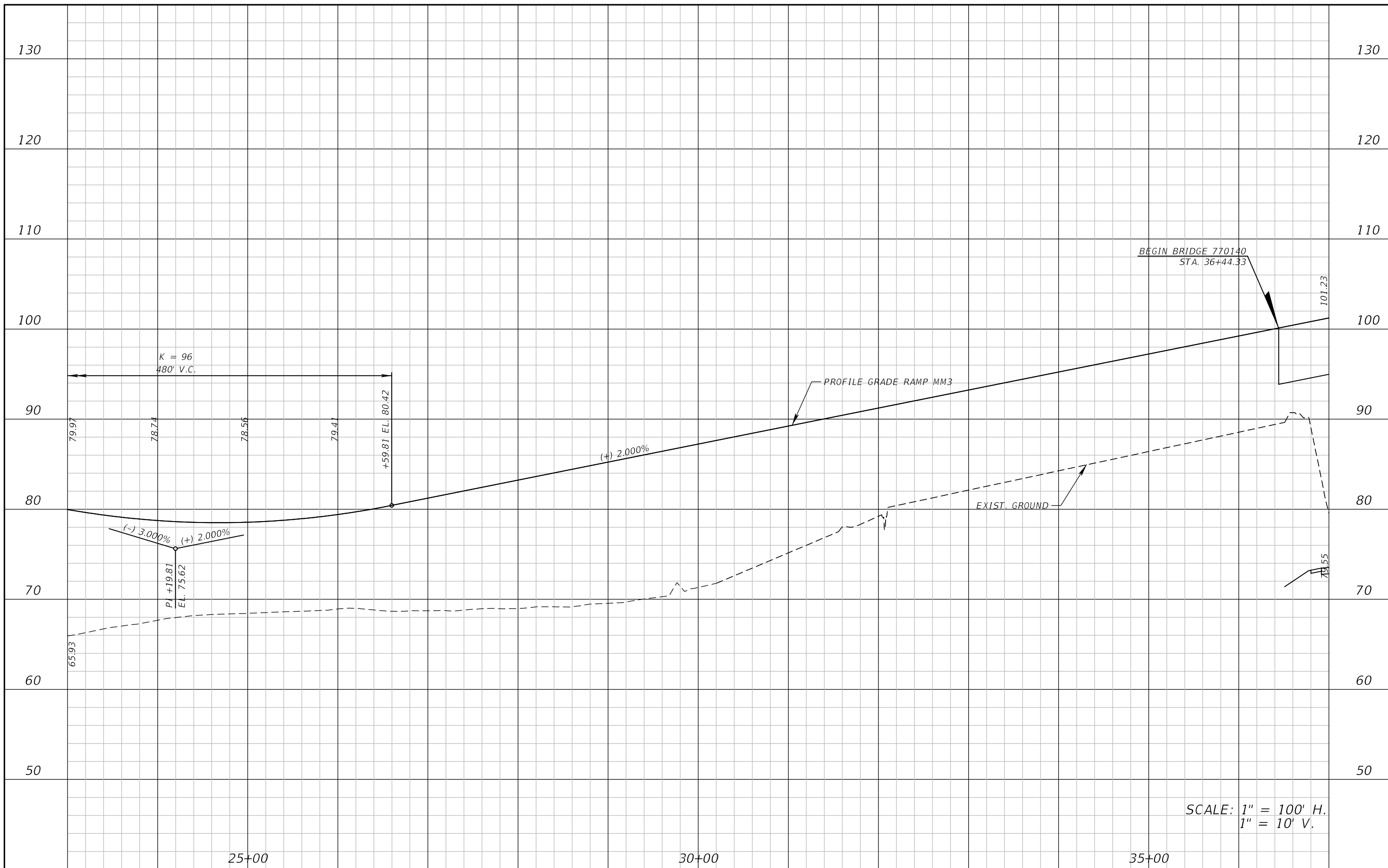

SCALE: 1" = 100' H.
1" = 10' V.

REVISIONS			
DATE	DESCRIPTION	DATE	DESCRIPTION

ATKINS NORTH AMERICA, INC.
482 S. KELLER ROAD
ORLANDO, FL 32810
(407) 647-7275
CERTIFICATE OF AUTHORIZATION NO.: 24
CHAD A. SHOCKLEY, P.E.
P.E. NO.: 69331

STATE OF FLORIDA DEPARTMENT OF TRANSPORTATION		
ROAD NO.	COUNTY	FINANCIAL PROJECT ID
SR 429	SEMINOLE	240200-4-52-1

ROADWAY PROFILE
RAMP MM3

SHEET NO.

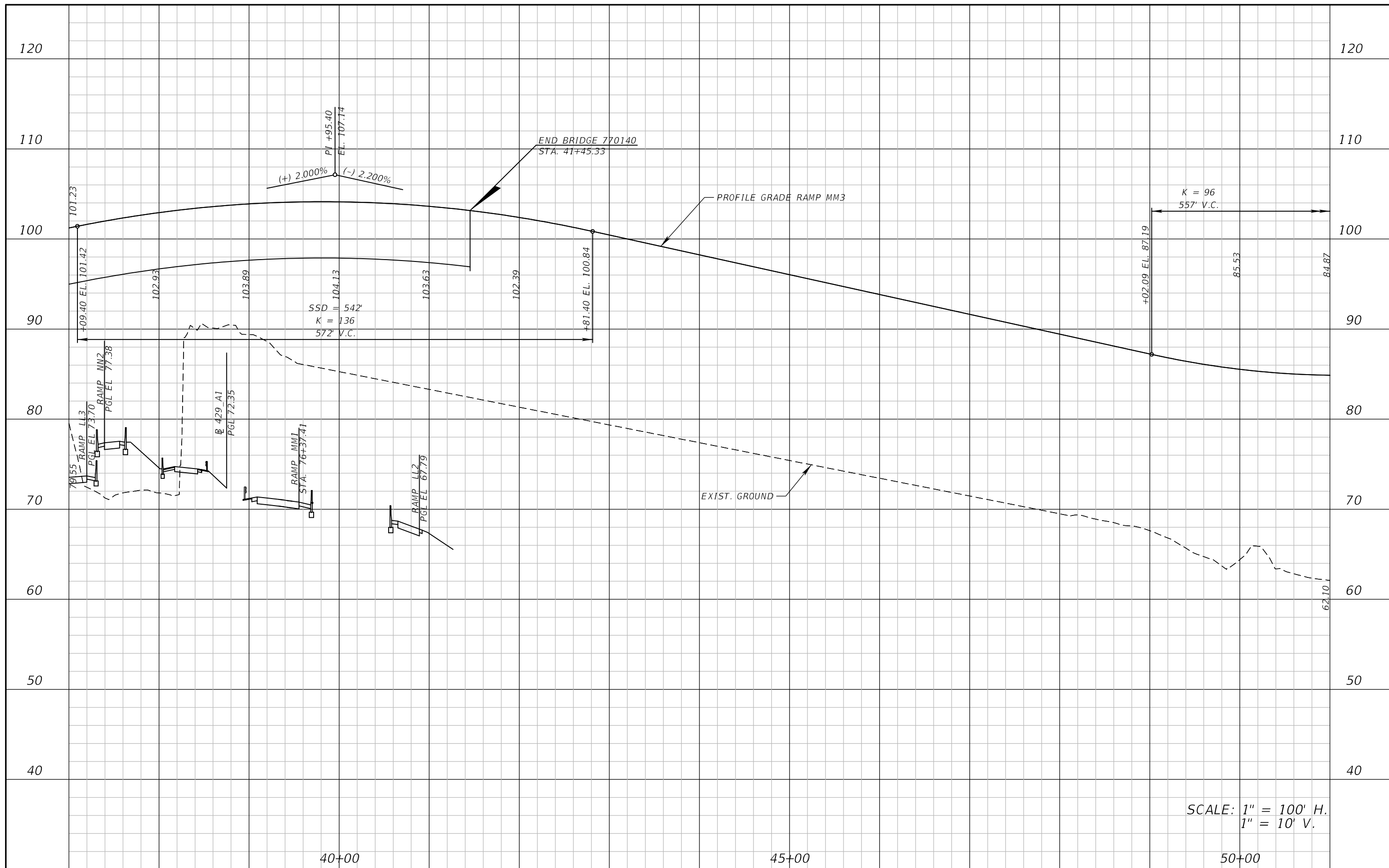

SCALE: 1" = 100' H.
1" = 10' V.

REVISIONS			
DATE	DESCRIPTION	DATE	DESCRIPTION

ATKINS NORTH AMERICA, INC.
482 S. KELLER ROAD
ORLANDO, FL 32810
(407) 647-7275
CERTIFICATE OF AUTHORIZATION NO.: 24
CHAD A. SHOCKLEY, P.E.
P.E. NO.: 69331

STATE OF FLORIDA DEPARTMENT OF TRANSPORTATION		
ROAD NO.	COUNTY	FINANCIAL PROJECT ID
SR 429	SEMINOLE	240200-4-52-1

ROADWAY PROFILE
RAMP MM3

SHEET NO.

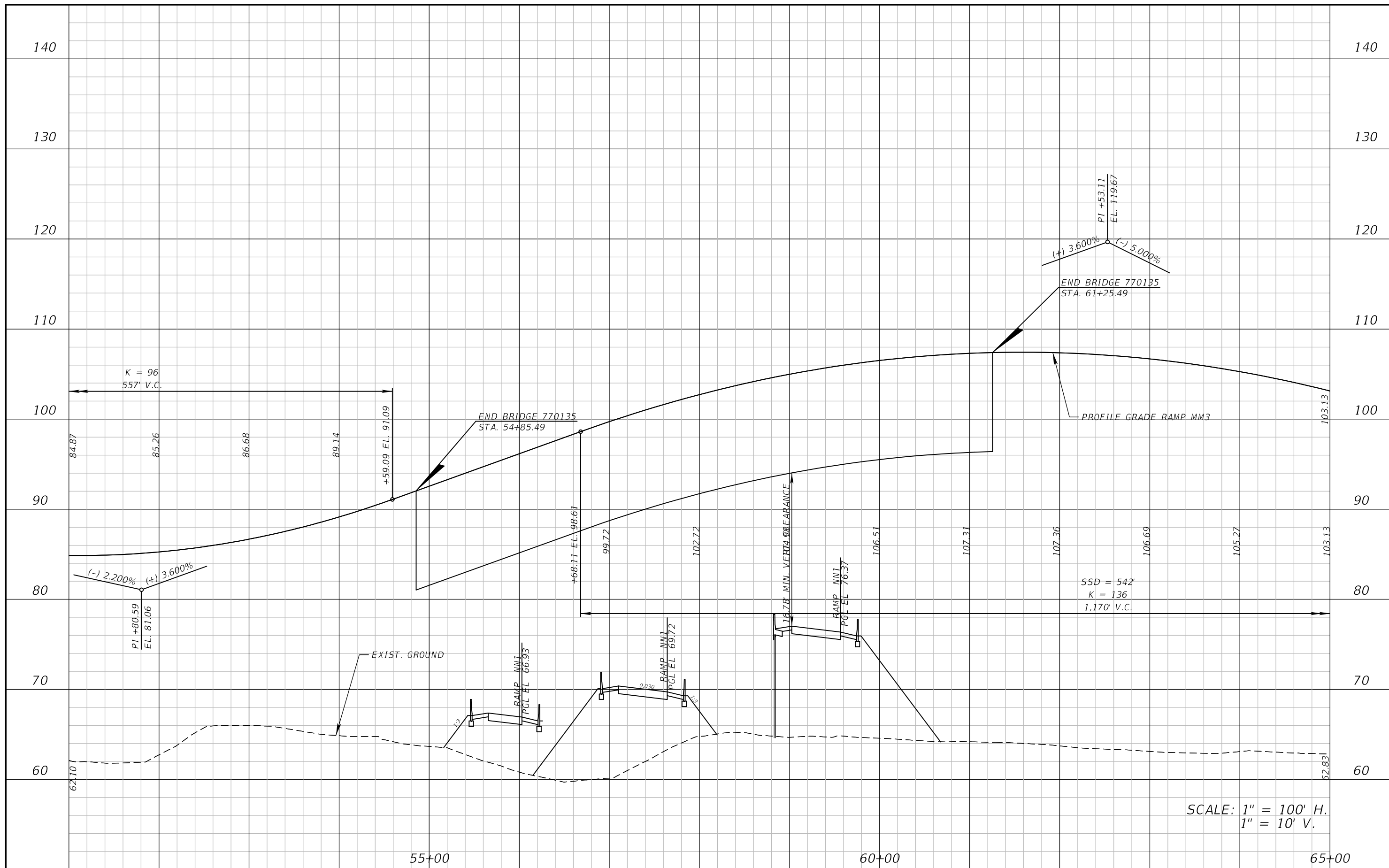

SSD = 542'
K = 136
1,170' V.C.

SCALE: 1" = 100' H.
1" = 10' V.

REVISIONS			
DATE	DESCRIPTION	DATE	DESCRIPTION

ATKINS NORTH AMERICA, INC.
482 S. KELLER ROAD
ORLANDO, FL 32810
(407) 647-7275
CERTIFICATE OF AUTHORIZATION NO.: 24
CHAD A. SHOCKLEY, P.E.
P.E. NO.: 69331

STATE OF FLORIDA DEPARTMENT OF TRANSPORTATION		
ROAD NO.	COUNTY	FINANCIAL PROJECT ID
SR 429	SEMINOLE	240200-4-52-1

ROADWAY PROFILE
RAMP MM3

SHEET NO.

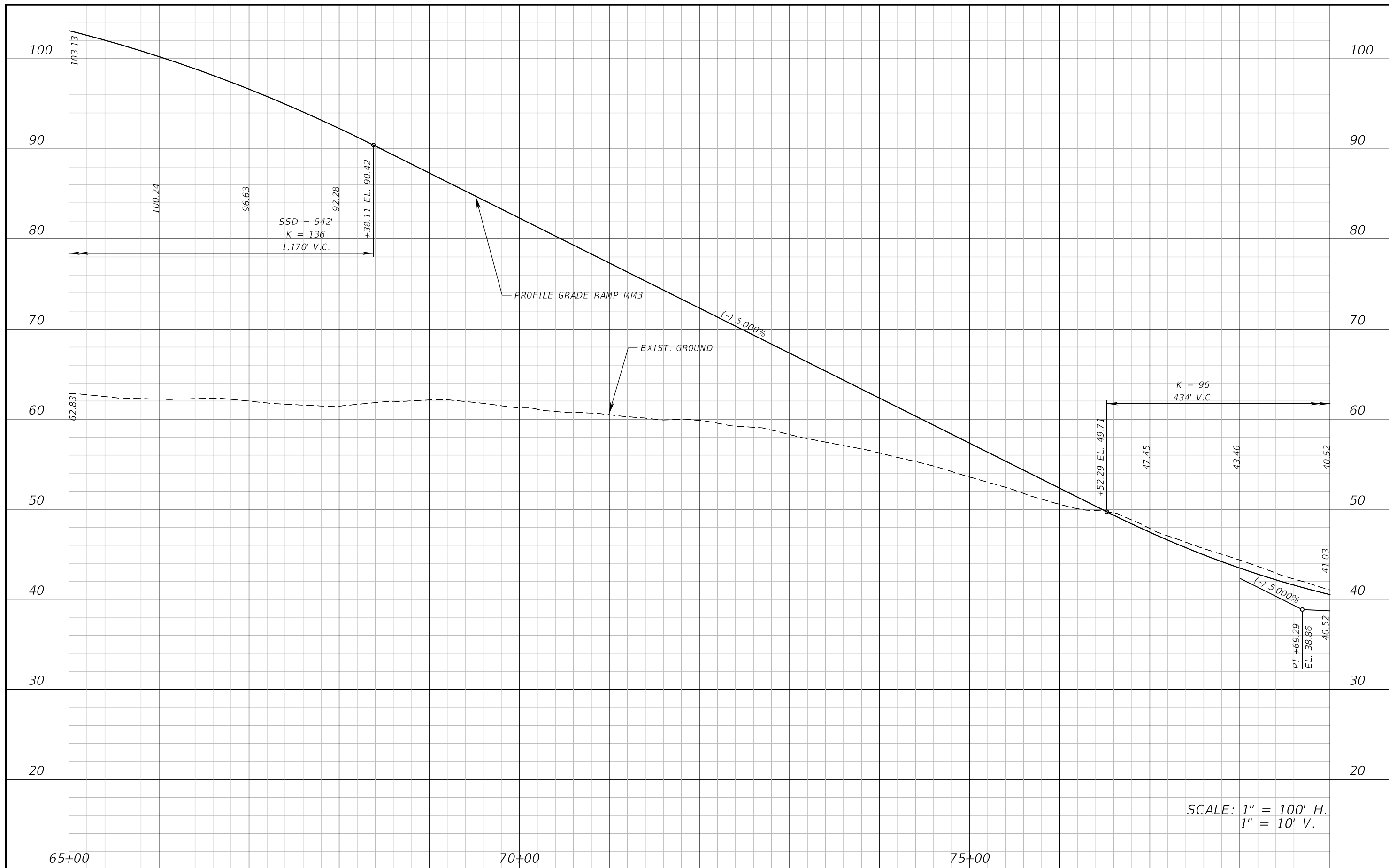

REVISIONS			
DATE	DESCRIPTION	DATE	DESCRIPTION

ATKINS NORTH AMERICA, INC.
482 S. KELLER ROAD
ORLANDO, FL 32810
(407) 647-7275
CERTIFICATE OF AUTHORIZATION NO.: 24
CHAD A. SHOCKLEY, P.E.
P.E. NO.: 69331

STATE OF FLORIDA DEPARTMENT OF TRANSPORTATION		
ROAD NO.	COUNTY	FINANCIAL PROJECT ID
SR 429	SEMINOLE	240200-4-52-1

ROADWAY PROFILE
RAMP MM3

SHEET NO.

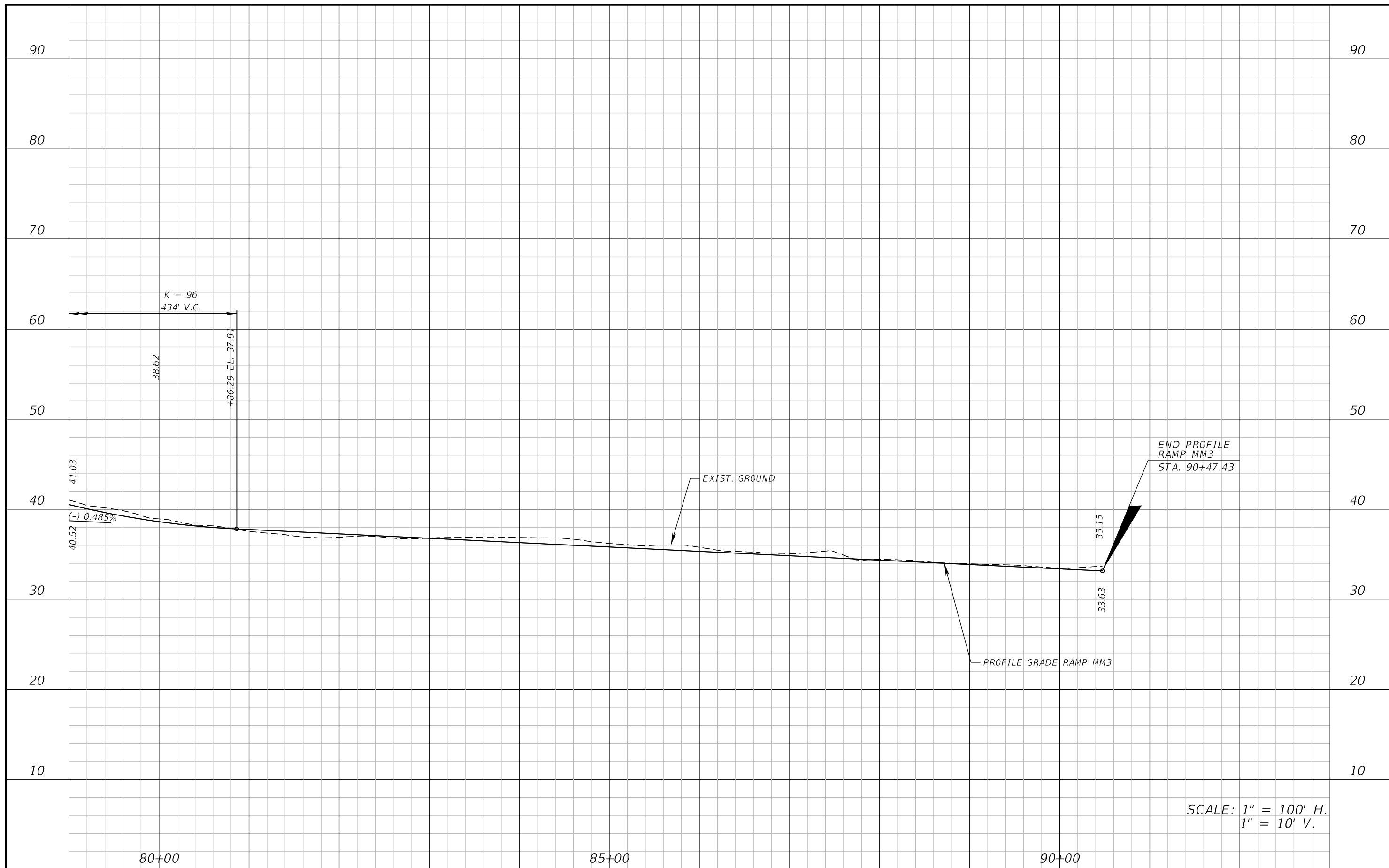

SCALE: 1" = 100' H.
1" = 10' V.

REVISIONS			
DATE	DESCRIPTION	DATE	DESCRIPTION

ATKINS NORTH AMERICA, INC.
482 S. KELLER ROAD
ORLANDO, FL 32810
(407) 647-7275
CERTIFICATE OF AUTHORIZATION NO.: 24
CHAD A. SHOCKLEY, P.E.
P.E. NO.: 69331

STATE OF FLORIDA DEPARTMENT OF TRANSPORTATION		
ROAD NO.	COUNTY	FINANCIAL PROJECT ID
SR 429	SEMINOLE	240200-4-52-1

ROADWAY PROFILE
RAMP MM3

SHEET NO.

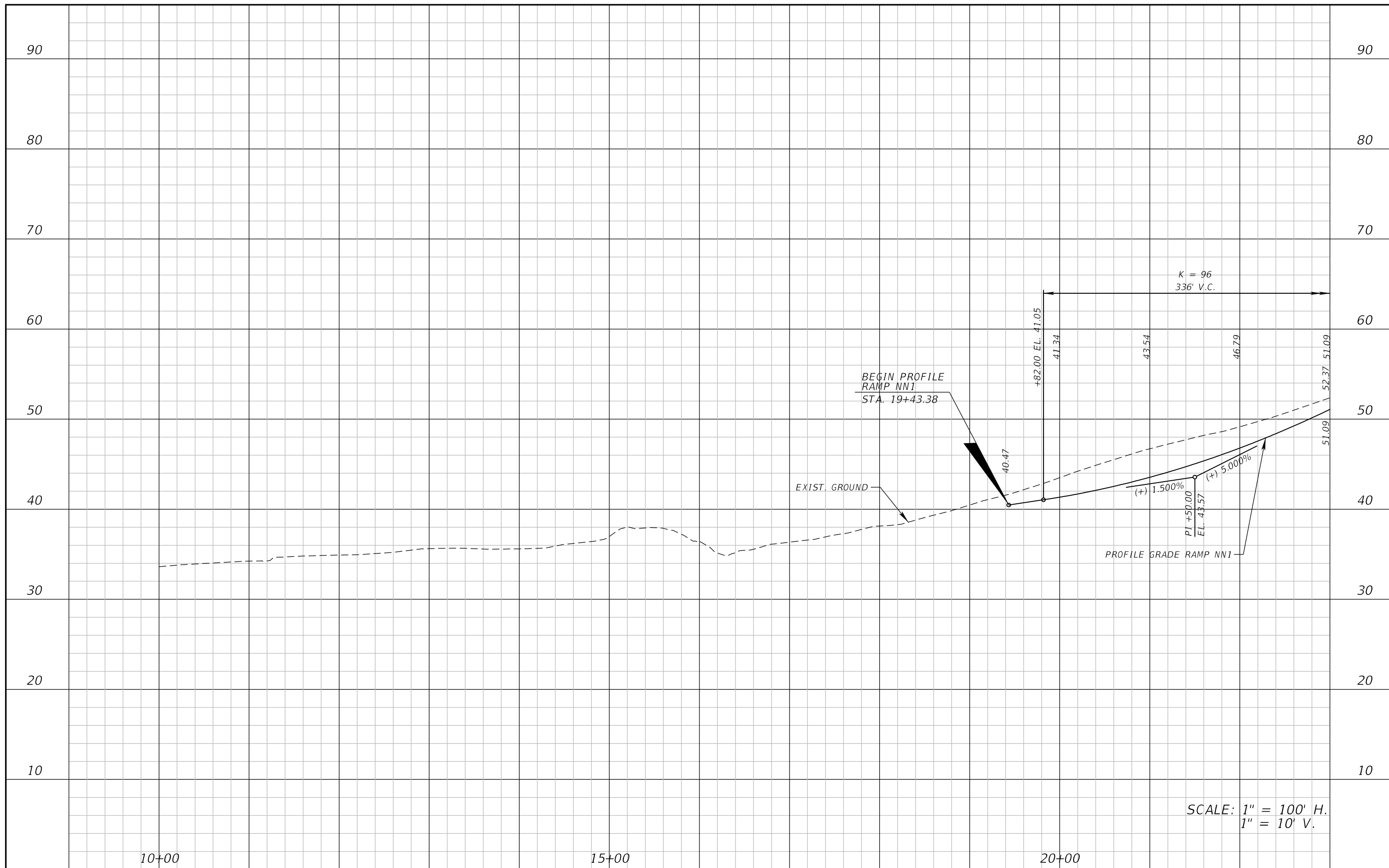

SCALE: 1" = 100' H.
1" = 10' V.

REVISIONS			
DATE	DESCRIPTION	DATE	DESCRIPTION

ATKINS NORTH AMERICA, INC.
482 S. KELLER ROAD
ORLANDO, FL 32810
(407) 647-7275
CERTIFICATE OF AUTHORIZATION NO.: 24
CHAD A. SHOCKLEY, P.E.
P.E. NO.: 69331

STATE OF FLORIDA DEPARTMENT OF TRANSPORTATION		
ROAD NO.	COUNTY	FINANCIAL PROJECT ID
SR 429	SEMINOLE	240200-4-52-1

ROADWAY PROFILE
RAMP NN1

SHEET NO.

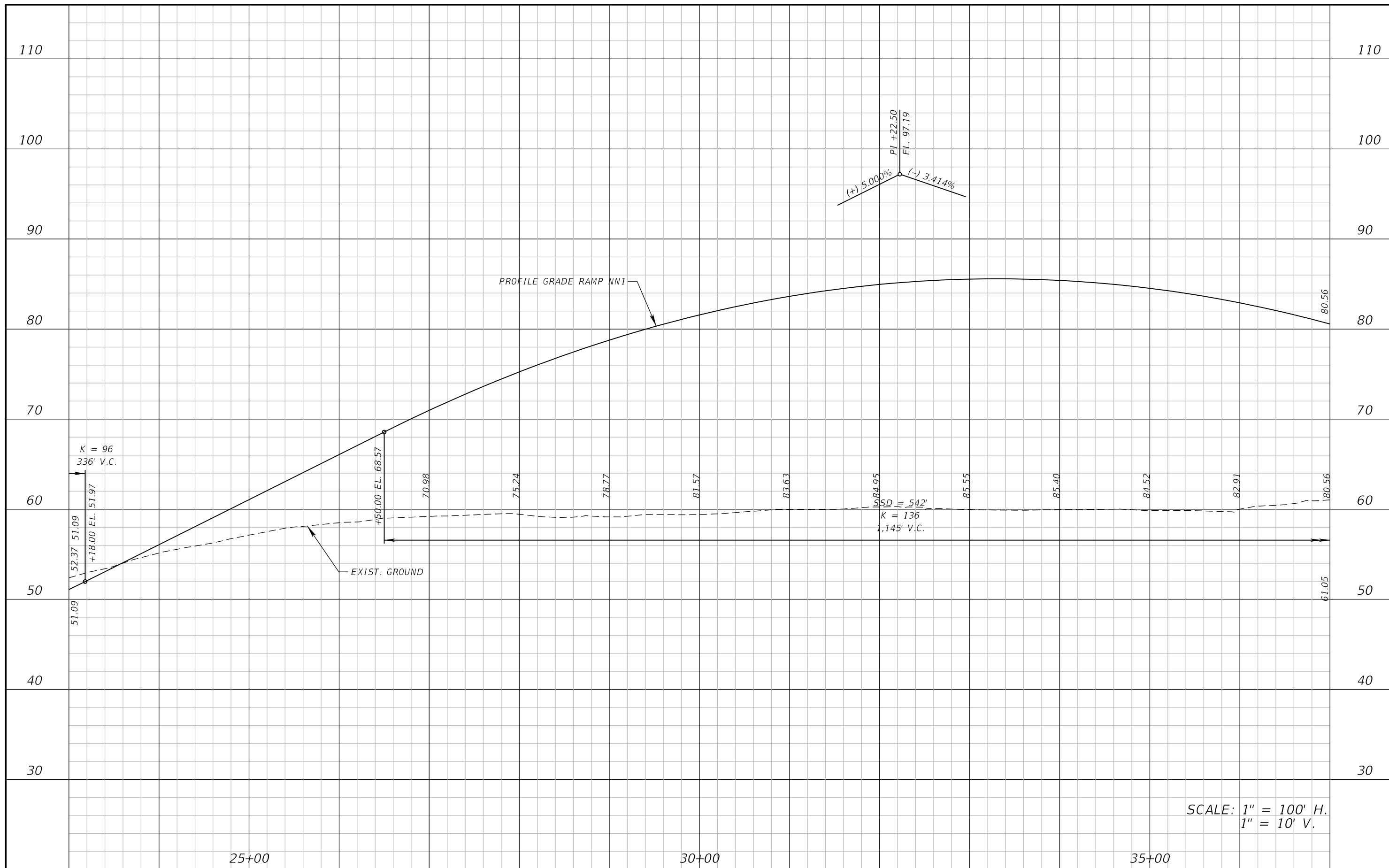

SCALE: 1" = 100' H.
1" = 10' V.

REVISIONS			
DATE	DESCRIPTION	DATE	DESCRIPTION

ATKINS NORTH AMERICA, INC.
482 S. KELLER ROAD
ORLANDO, FL 32810
(407) 647-7275
CERTIFICATE OF AUTHORIZATION NO.: 24
CHAD A. SHOCKLEY, P.E.
P.E. NO.: 69331

STATE OF FLORIDA DEPARTMENT OF TRANSPORTATION		
ROAD NO.	COUNTY	FINANCIAL PROJECT ID
SR 429	SEMINOLE	240200-4-52-1

ROADWAY PROFILE
RAMP NN1

SHEET NO.

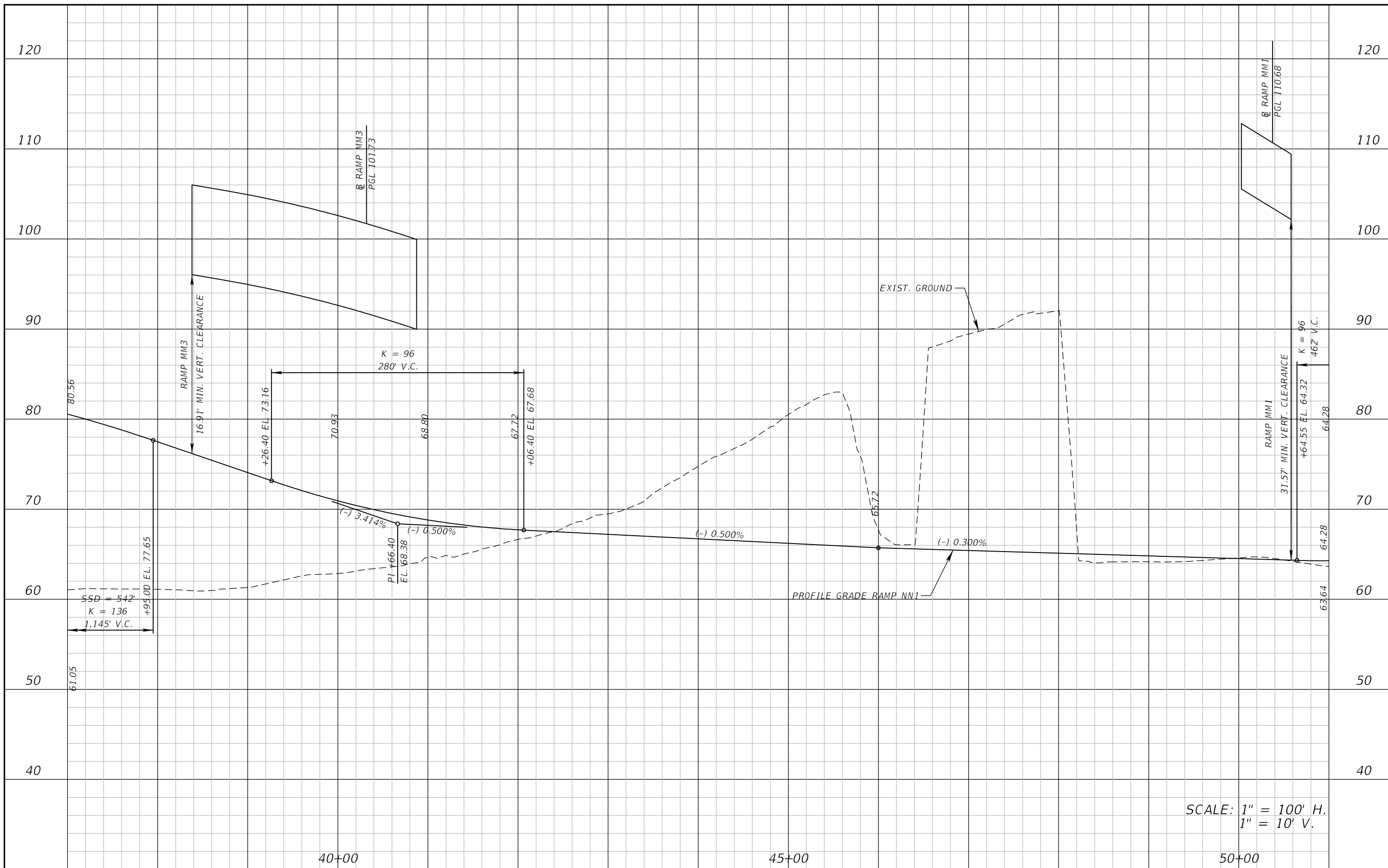

SCALE: 1" = 100' H.
1" = 10' V.

REVISIONS			
DATE	DESCRIPTION	DATE	DESCRIPTION

ATKINS NORTH AMERICA, INC.
482 S. KELLER ROAD
ORLANDO, FL 32810
(407) 647-7275
CERTIFICATE OF AUTHORIZATION NO.: 24
CHAD A. SHOCKLEY, P.E.
P.E. NO.: 69331

STATE OF FLORIDA DEPARTMENT OF TRANSPORTATION		
ROAD NO.	COUNTY	FINANCIAL PROJECT ID
SR 429	SEMINOLE	240200-4-52-1

ROADWAY PROFILE
RAMP NN1

SHEET NO.

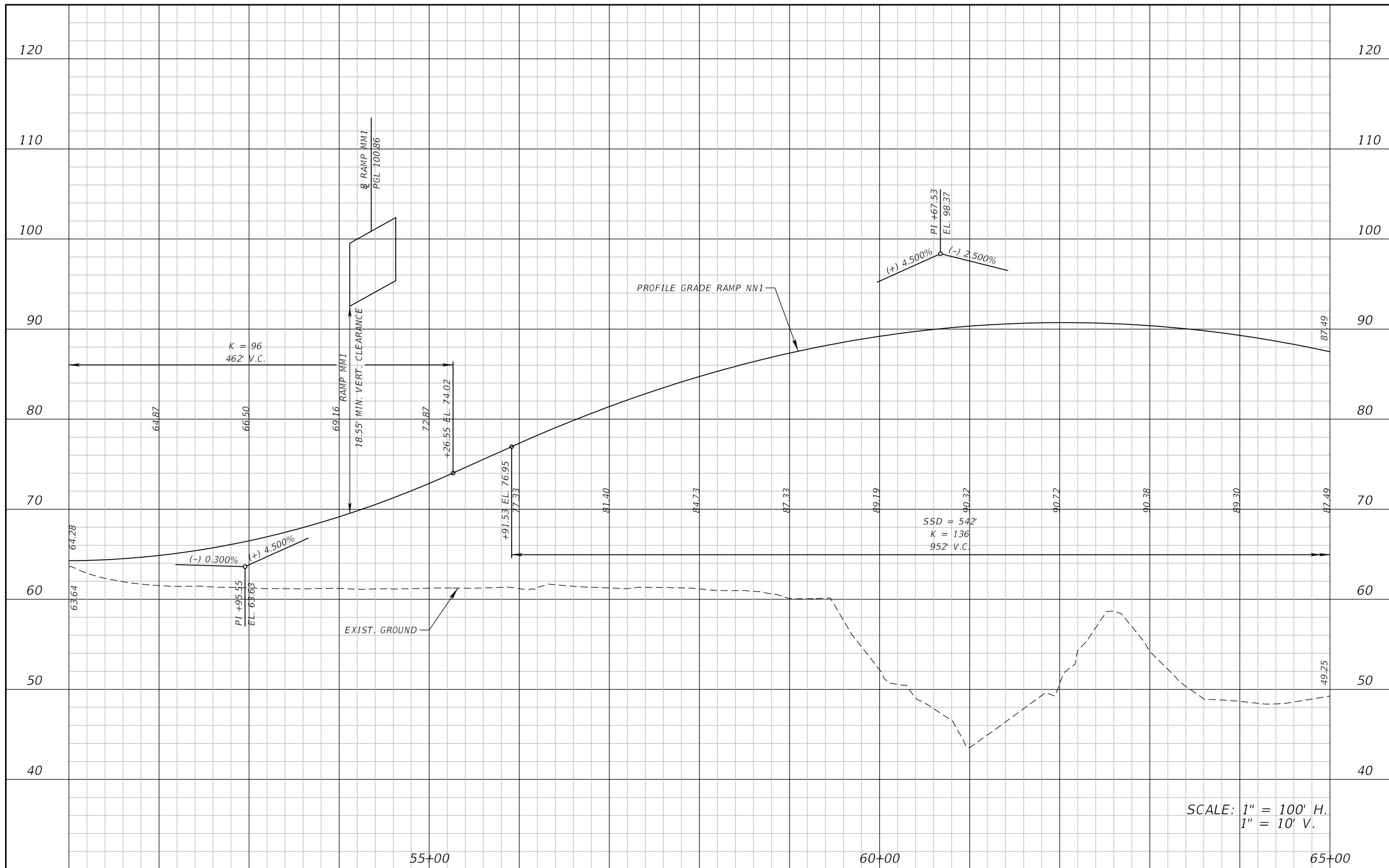

SCALE: 1" = 100' H.
1" = 10' V.

REVISIONS			
DATE	DESCRIPTION	DATE	DESCRIPTION

ATKINS NORTH AMERICA, INC.
482 S. KELLER ROAD
ORLANDO, FL 32810
(407) 647-7275
CERTIFICATE OF AUTHORIZATION NO.: 24
CHAD A. SHOCKLEY, P.E.
P.E. NO.: 69331

STATE OF FLORIDA DEPARTMENT OF TRANSPORTATION		
ROAD NO.	COUNTY	FINANCIAL PROJECT ID
SR 429	SEMINOLE	240200-4-52-1

ROADWAY PROFILE
RAMP NN1

SHEET
NO.

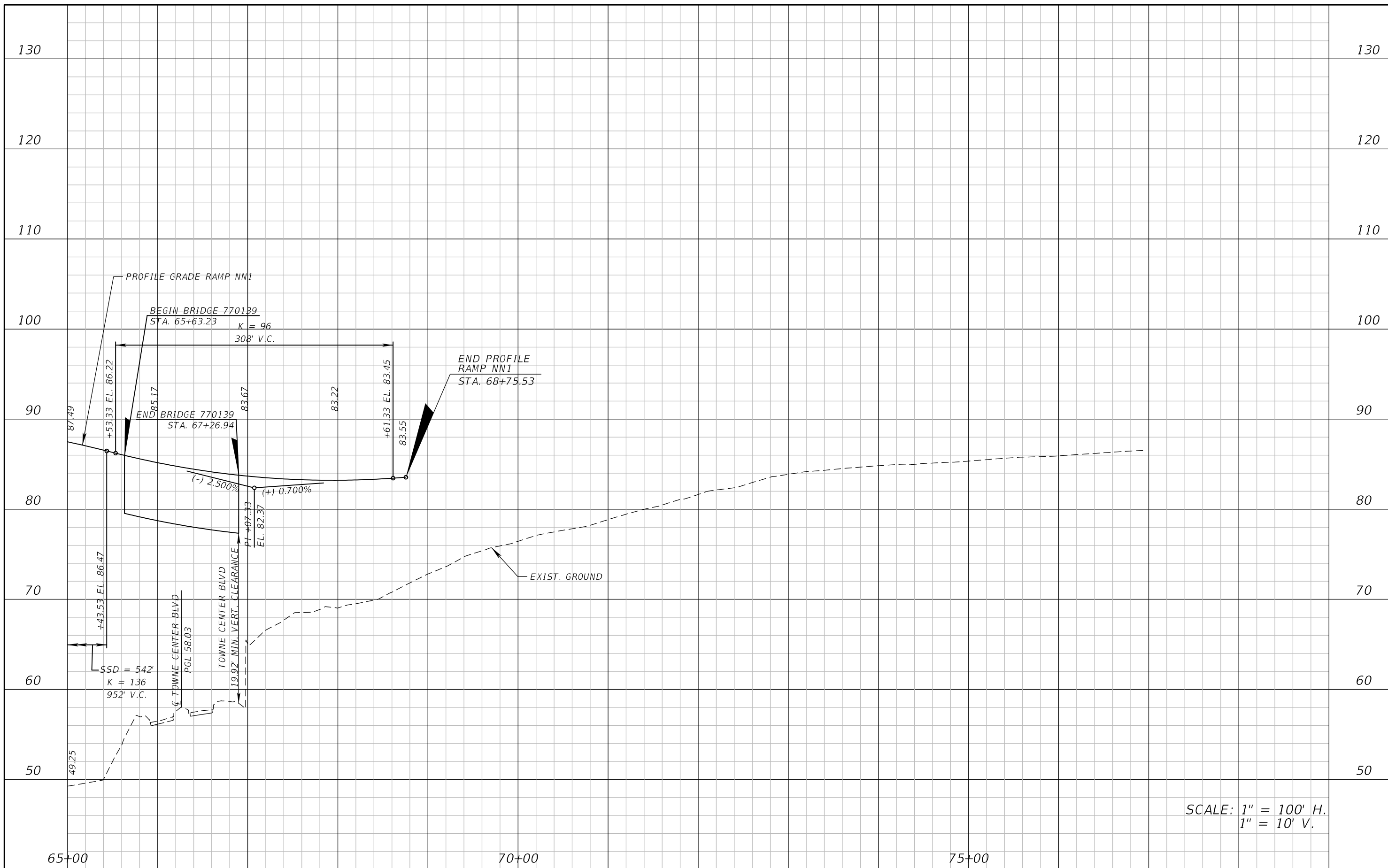

SCALE: 1" = 100' H.
1" = 10' V.

REVISIONS			
DATE	DESCRIPTION	DATE	DESCRIPTION

ATKINS NORTH AMERICA, INC.
 482 S. KELLER ROAD
 ORLANDO, FL 32810
 (407) 647-7275
 CERTIFICATE OF AUTHORIZATION NO.: 24
 CHAD A. SHOCKLEY, P.E.
 P.E. NO.: 69331

STATE OF FLORIDA DEPARTMENT OF TRANSPORTATION		
ROAD NO.	COUNTY	FINANCIAL PROJECT ID
SR 429	SEMINOLE	240200-4-52-1

ROADWAY PROFILE
RAMP NN1

SHEET NO.

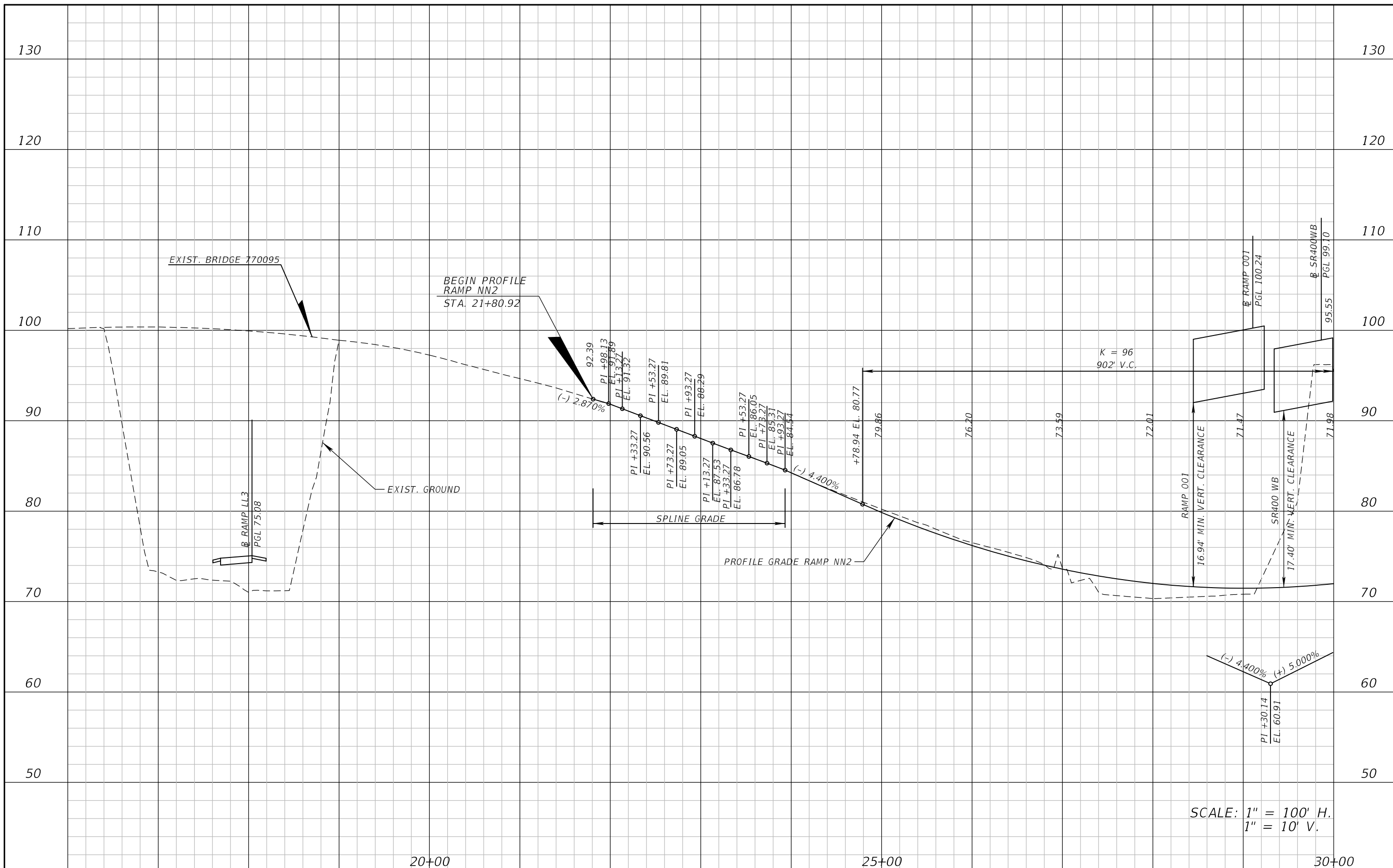

REVISIONS			
DATE	DESCRIPTION	DATE	DESCRIPTION

ATKINS NORTH AMERICA, INC.
482 S. KELLER ROAD
ORLANDO, FL 32810
(407) 647-7275
CERTIFICATE OF AUTHORIZATION NO.: 24
CHAD A. SHOCKLEY, P.E.
P.E. NO.: 69331

STATE OF FLORIDA DEPARTMENT OF TRANSPORTATION		
ROAD NO.	COUNTY	FINANCIAL PROJECT ID
SR 429	SEMINOLE	240200-4-52-1

ROADWAY PROFILE
RAMP NN2

SHEET NO.

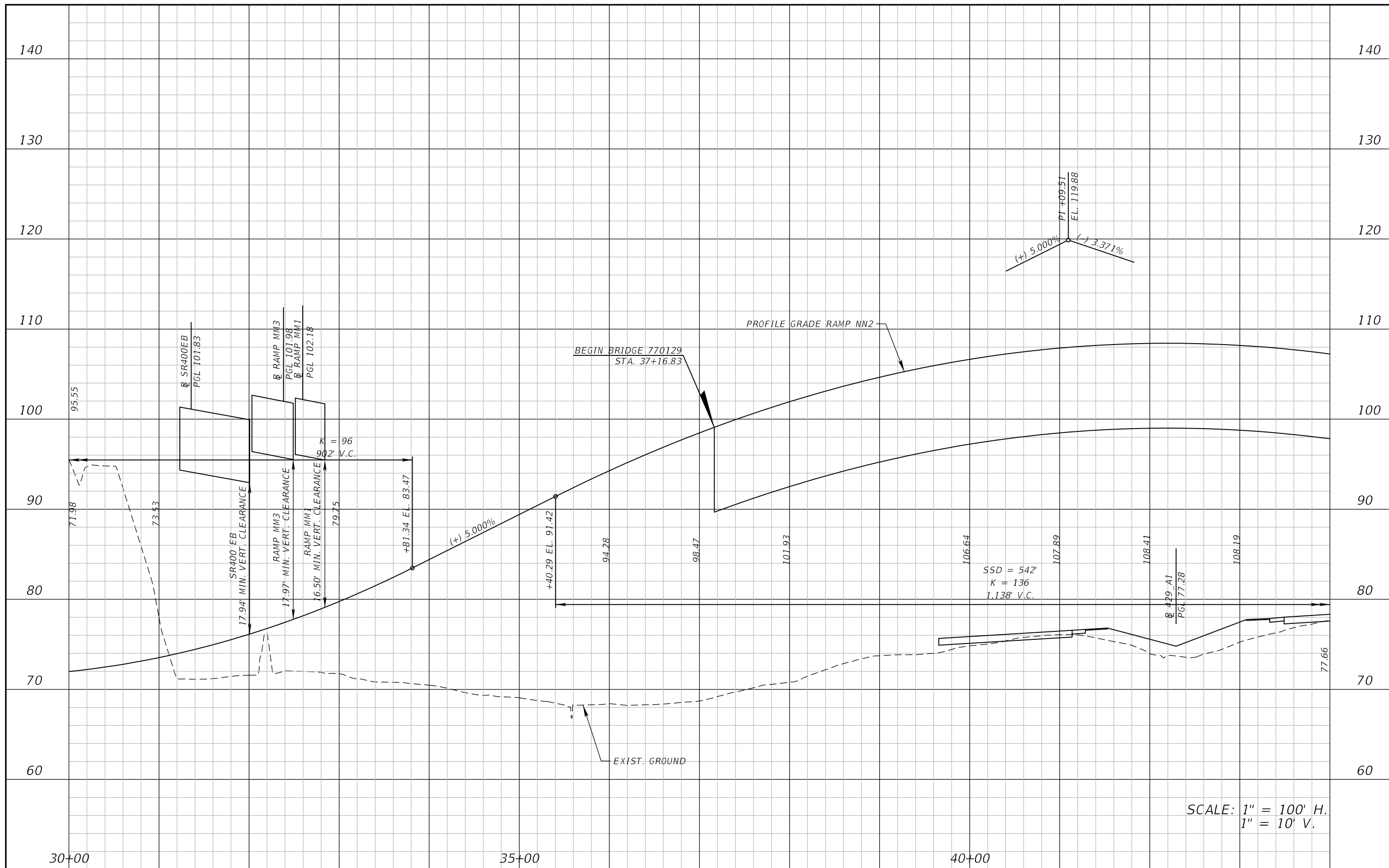

SCALE: 1" = 100' H.
1" = 10' V.

REVISIONS			
DATE	DESCRIPTION	DATE	DESCRIPTION

ATKINS NORTH AMERICA, INC.
482 S. KELLER ROAD
ORLANDO, FL 32810
(407) 647-7275
CERTIFICATE OF AUTHORIZATION NO.: 24
CHAD A. SHOCKLEY, P.E.
P.E. NO.: 69331

STATE OF FLORIDA DEPARTMENT OF TRANSPORTATION		
ROAD NO.	COUNTY	FINANCIAL PROJECT ID
SR 429	SEMINOLE	240200-4-52-1

ROADWAY PROFILE
RAMP NN2

SHEET NO.

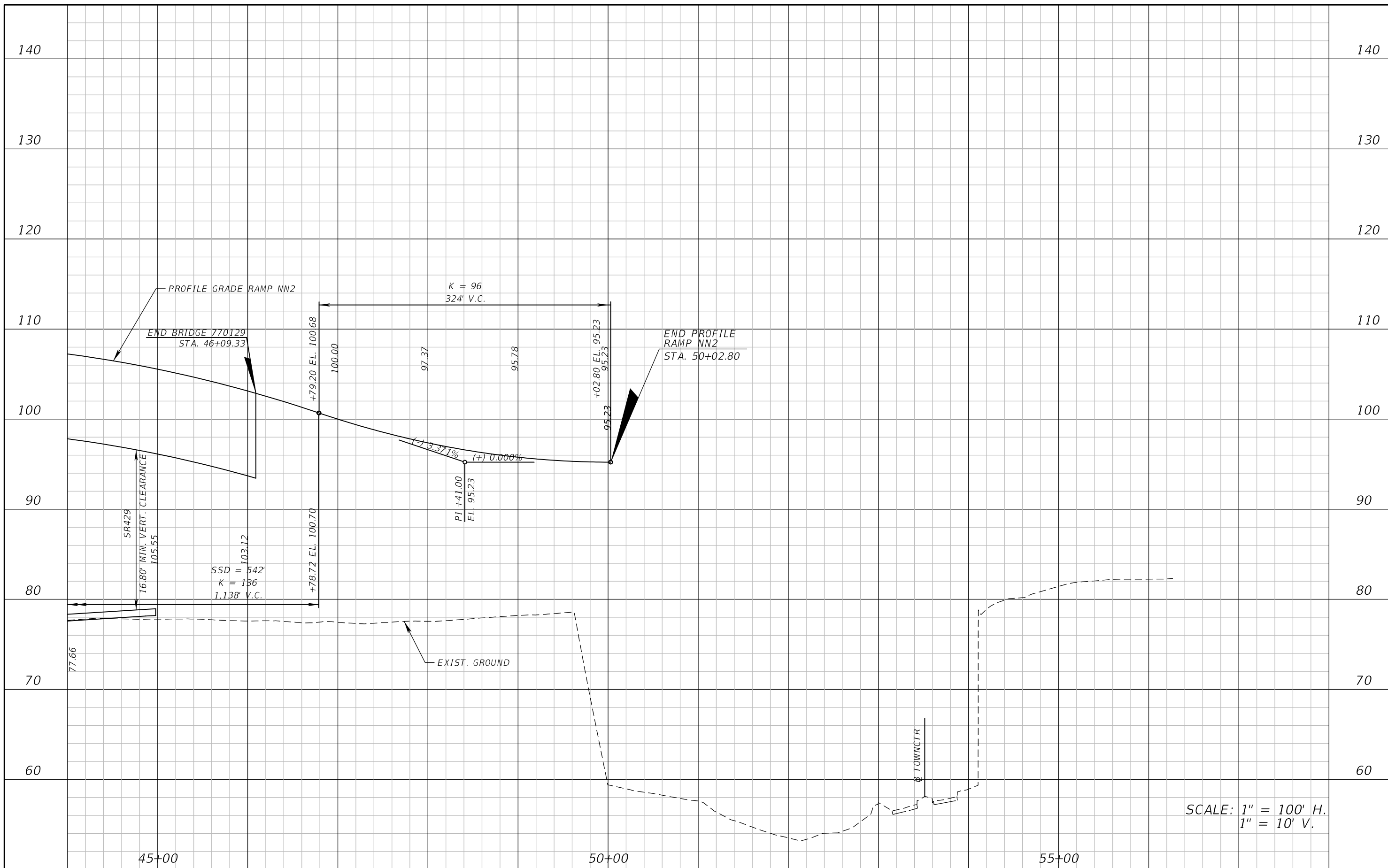

SCALE: 1" = 100' H.
1" = 10' V.

REVISIONS				ATKINS NORTH AMERICA, INC. 482 S. KELLER ROAD ORLANDO, FL 32810 (407) 647-7275 CERTIFICATE OF AUTHORIZATION NO.: 24 CHAD A. SHOCKLEY, P.E. P.E. NO.: 69331	STATE OF FLORIDA DEPARTMENT OF TRANSPORTATION			ROADWAY PROFILE RAMP NN2	SHEET NO.
DATE	DESCRIPTION	DATE	DESCRIPTION		ROAD NO.	COUNTY	FINANCIAL PROJECT ID		
					SR 429	SEMINOLE	240200-4-52-1		

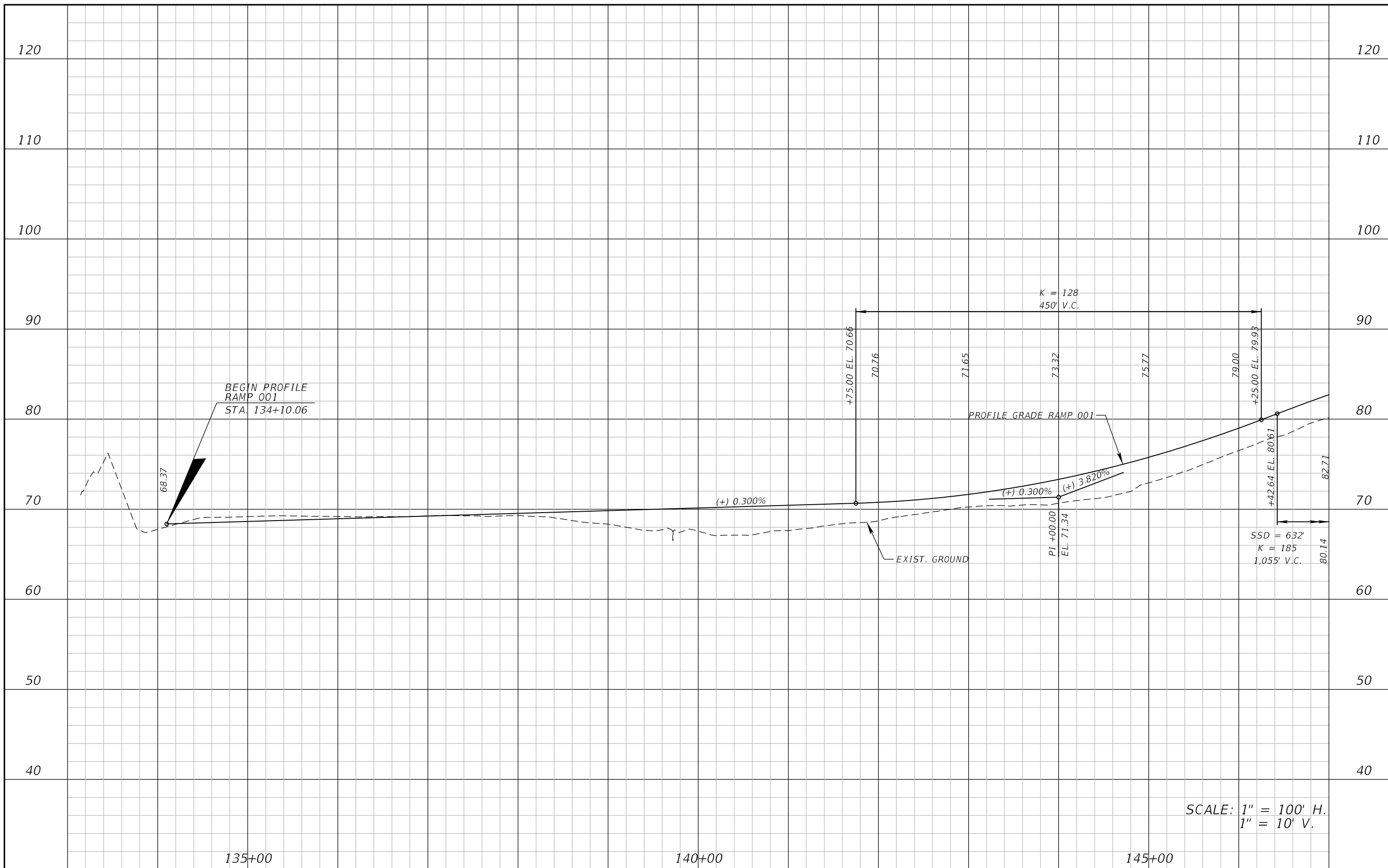

SCALE: 1" = 100' H.
1" = 10' V.

REVISIONS			
DATE	DESCRIPTION	DATE	DESCRIPTION

ATKINS NORTH AMERICA, INC.
482 S. KELLER ROAD
ORLANDO, FL 32810
(407) 647-7275
CERTIFICATE OF AUTHORIZATION NO.: 24
CHAD A. SHOCKLEY, P.E.
P.E. NO.: 69331

STATE OF FLORIDA DEPARTMENT OF TRANSPORTATION		
ROAD NO.	COUNTY	FINANCIAL PROJECT ID
SR 429	SEMINOLE	240200-4-52-1

ROADWAY PROFILE
RAMP 001

SHEET NO.

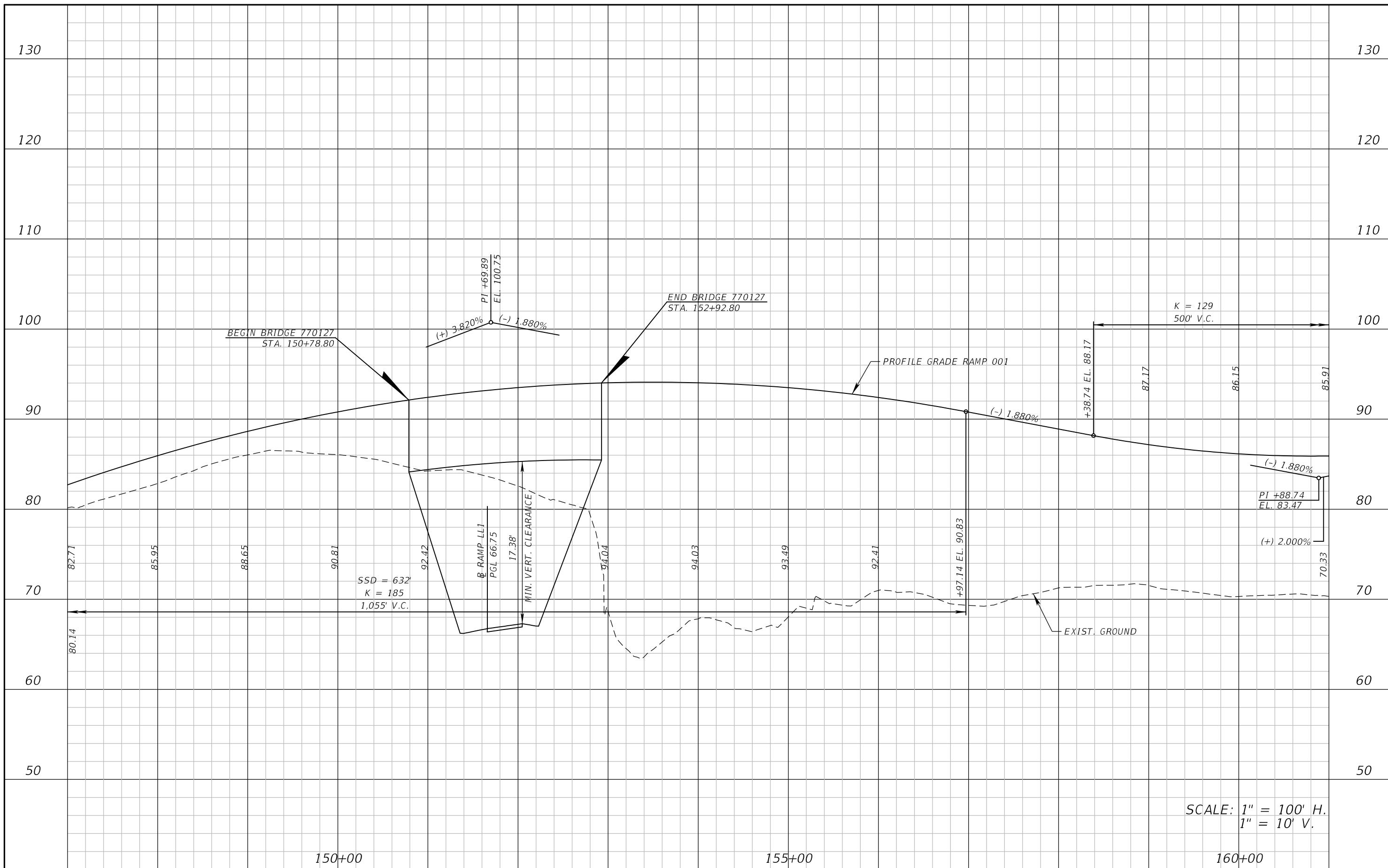

SCALE: 1" = 100' H.
1" = 10' V.

REVISIONS			
DATE	DESCRIPTION	DATE	DESCRIPTION

ATKINS NORTH AMERICA, INC.
482 S. KELLER ROAD
ORLANDO, FL 32810
(407) 647-7275
CERTIFICATE OF AUTHORIZATION NO.: 24
CHAD A. SHOCKLEY, P.E.
P.E. NO.: 69331

STATE OF FLORIDA DEPARTMENT OF TRANSPORTATION		
ROAD NO.	COUNTY	FINANCIAL PROJECT ID
SR 429	SEMINOLE	240200-4-52-1

ROADWAY PROFILE
RAMP 001

SHEET NO.

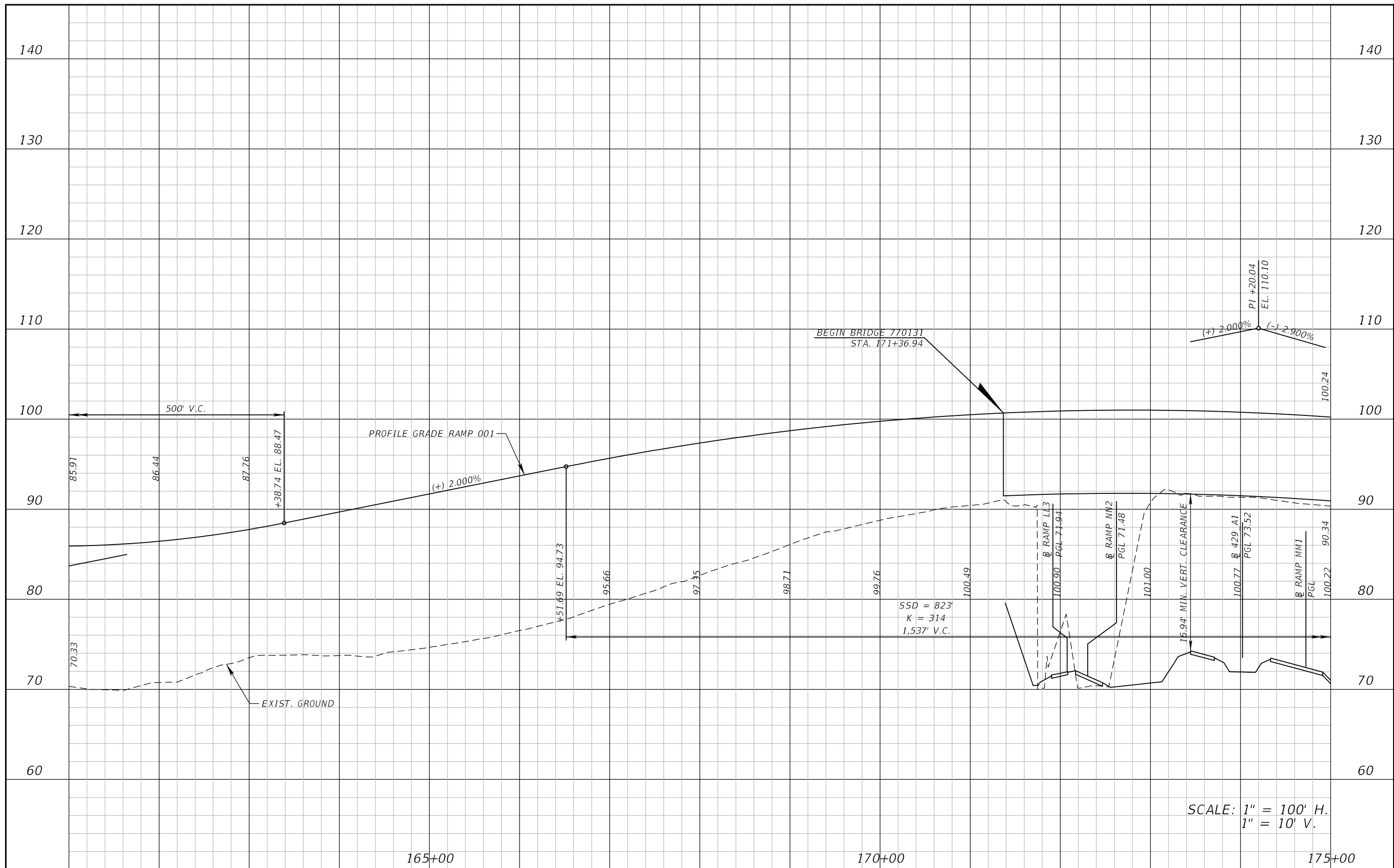

SCALE: 1" = 100' H.
1" = 10' V.

REVISIONS				ATKINS NORTH AMERICA, INC. 482 S. KELLER ROAD ORLANDO, FL 32810 (407) 647-7275 CERTIFICATE OF AUTHORIZATION NO.: 24 CHAD A. SHOCKLEY, P.E. P.E. NO.: 69331	STATE OF FLORIDA DEPARTMENT OF TRANSPORTATION			ROADWAY PROFILE RAMP 001	SHEET NO.
DATE	DESCRIPTION	DATE	DESCRIPTION		ROAD NO.	COUNTY	FINANCIAL PROJECT ID		
					SR 429	SEMINOLE	240200-4-52-1		

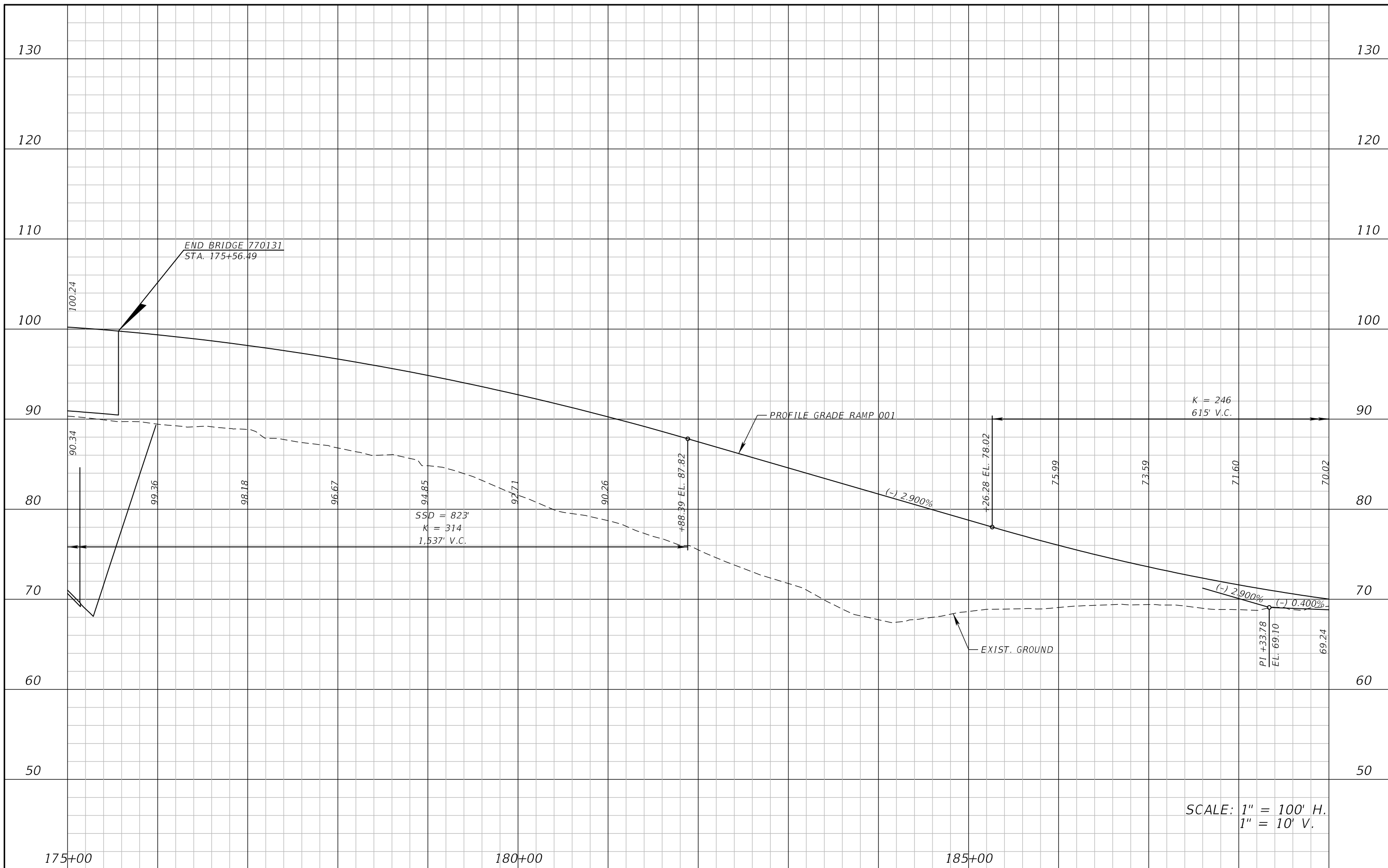

REVISIONS			
DATE	DESCRIPTION	DATE	DESCRIPTION

ATKINS NORTH AMERICA, INC.
 482 S. KELLER ROAD
 ORLANDO, FL 32810
 (407) 647-7275
 CERTIFICATE OF AUTHORIZATION NO.: 24
 CHAD A. SHOCKLEY, P.E.
 P.E. NO.: 69331

STATE OF FLORIDA DEPARTMENT OF TRANSPORTATION		
ROAD NO.	COUNTY	FINANCIAL PROJECT ID
SR 429	SEMINOLE	240200-4-52-1

ROADWAY PROFILE
RAMP 001

SHEET
 NO.

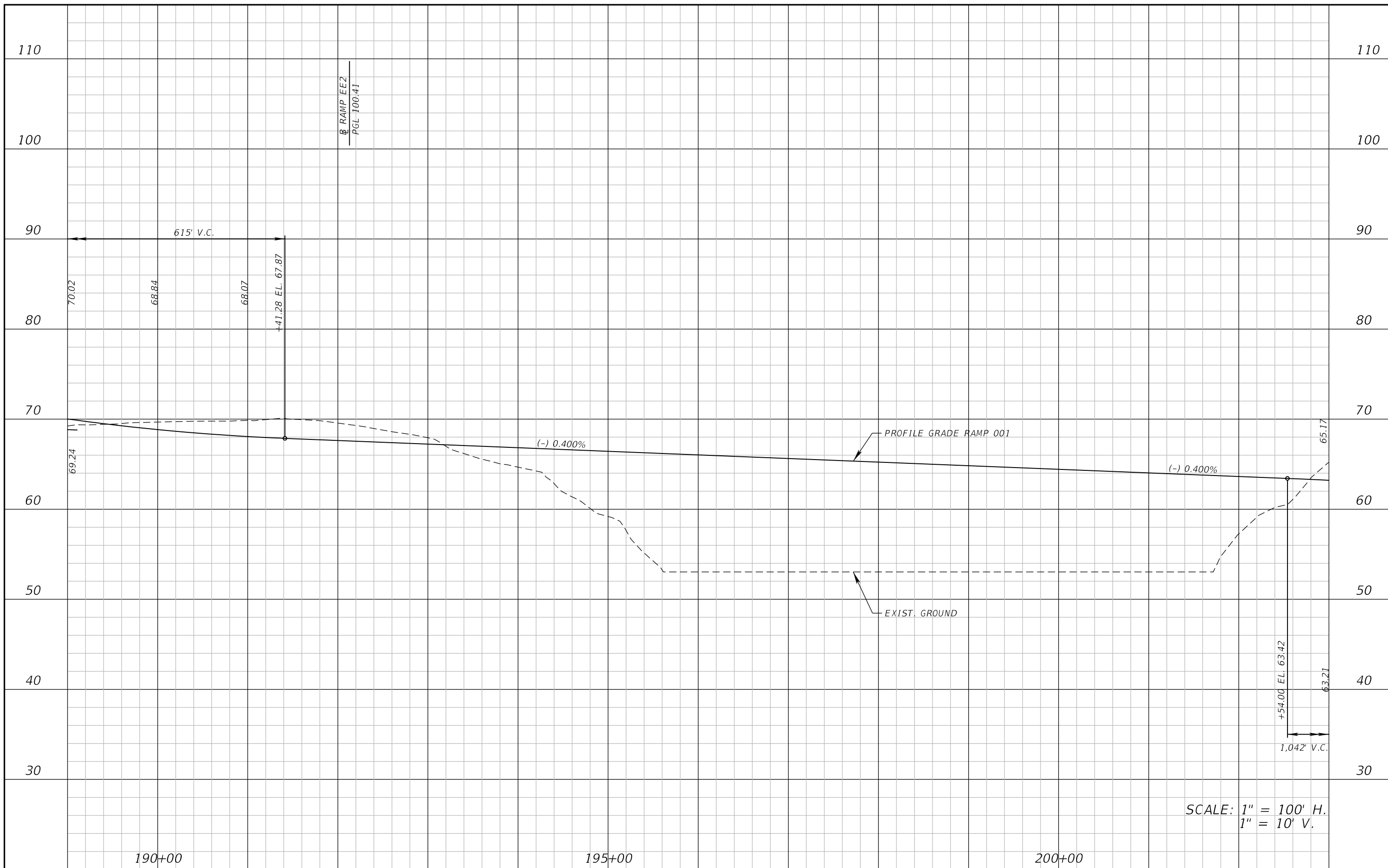

SCALE: 1" = 100' H.
1" = 10' V.

REVISIONS			
DATE	DESCRIPTION	DATE	DESCRIPTION

ATKINS NORTH AMERICA, INC.
482 S. KELLER ROAD
ORLANDO, FL 32810
(407) 647-7275
CERTIFICATE OF AUTHORIZATION NO.: 24
CHAD A. SHOCKLEY, P.E.
P.E. NO.: 69331

STATE OF FLORIDA DEPARTMENT OF TRANSPORTATION		
ROAD NO.	COUNTY	FINANCIAL PROJECT ID
SR 429	SEMINOLE	240200-4-52-1

ROADWAY PROFILE
RAMP 001

SHEET NO.

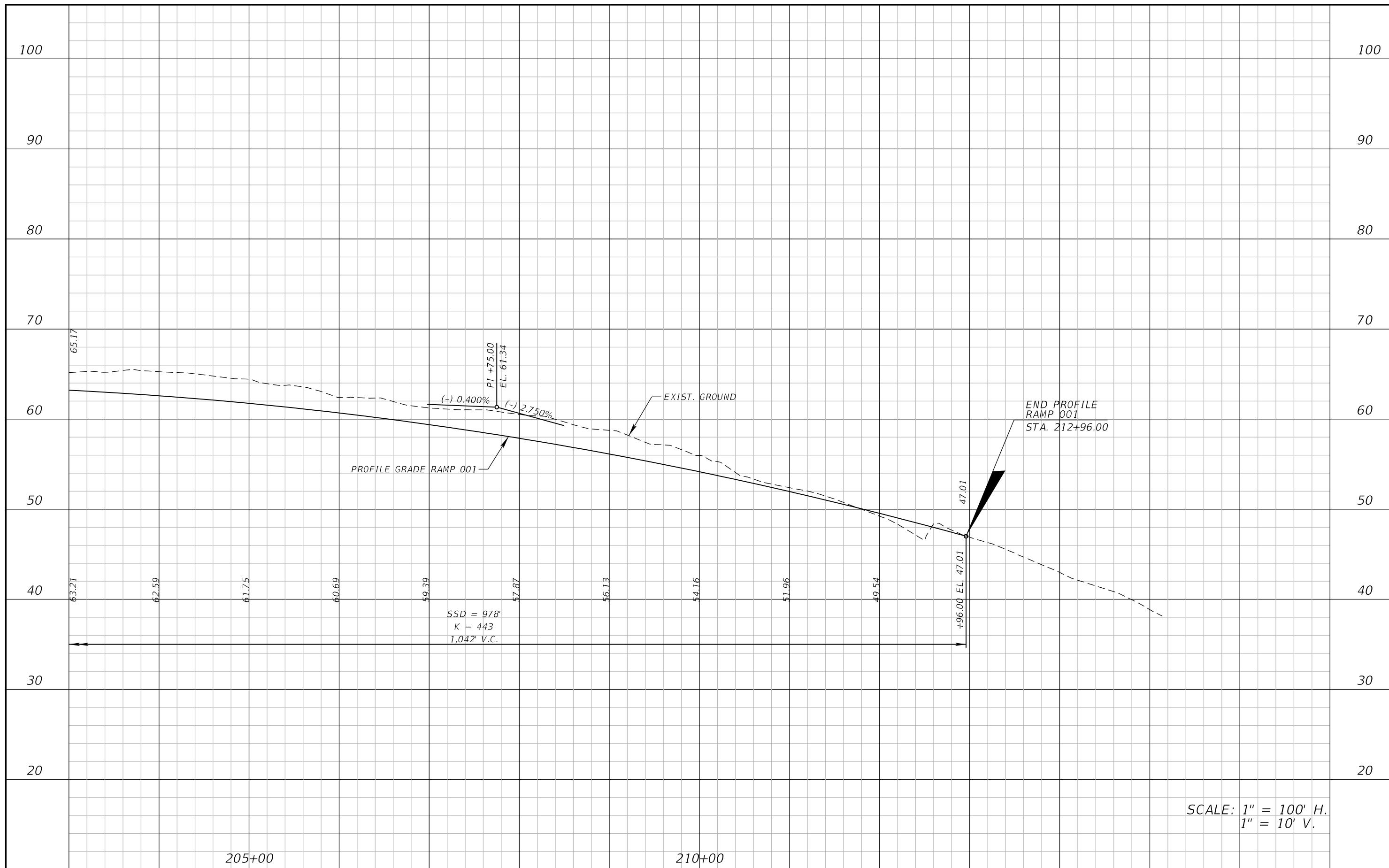

SCALE: 1" = 100' H.
1" = 10' V.

<p>ATKINS NORTH AMERICA, INC. 482 S. KELLER ROAD ORLANDO, FL 32810 (407) 647-7275 CERTIFICATE OF AUTHORIZATION NO.: 24 CHAD A. SHOCKLEY, P.E. P.E. NO.: 69331</p>				<p>STATE OF FLORIDA DEPARTMENT OF TRANSPORTATION</p>			<p>ROADWAY PROFILE RAMP 001</p>	<p>SHEET NO.</p>
<p>REVISIONS</p>		<p>ROAD NO. COUNTY FINANCIAL PROJECT ID</p>						
DATE	DESCRIPTION	DATE	DESCRIPTION	SR 429 SEMINOLE 240200-4-52-1				

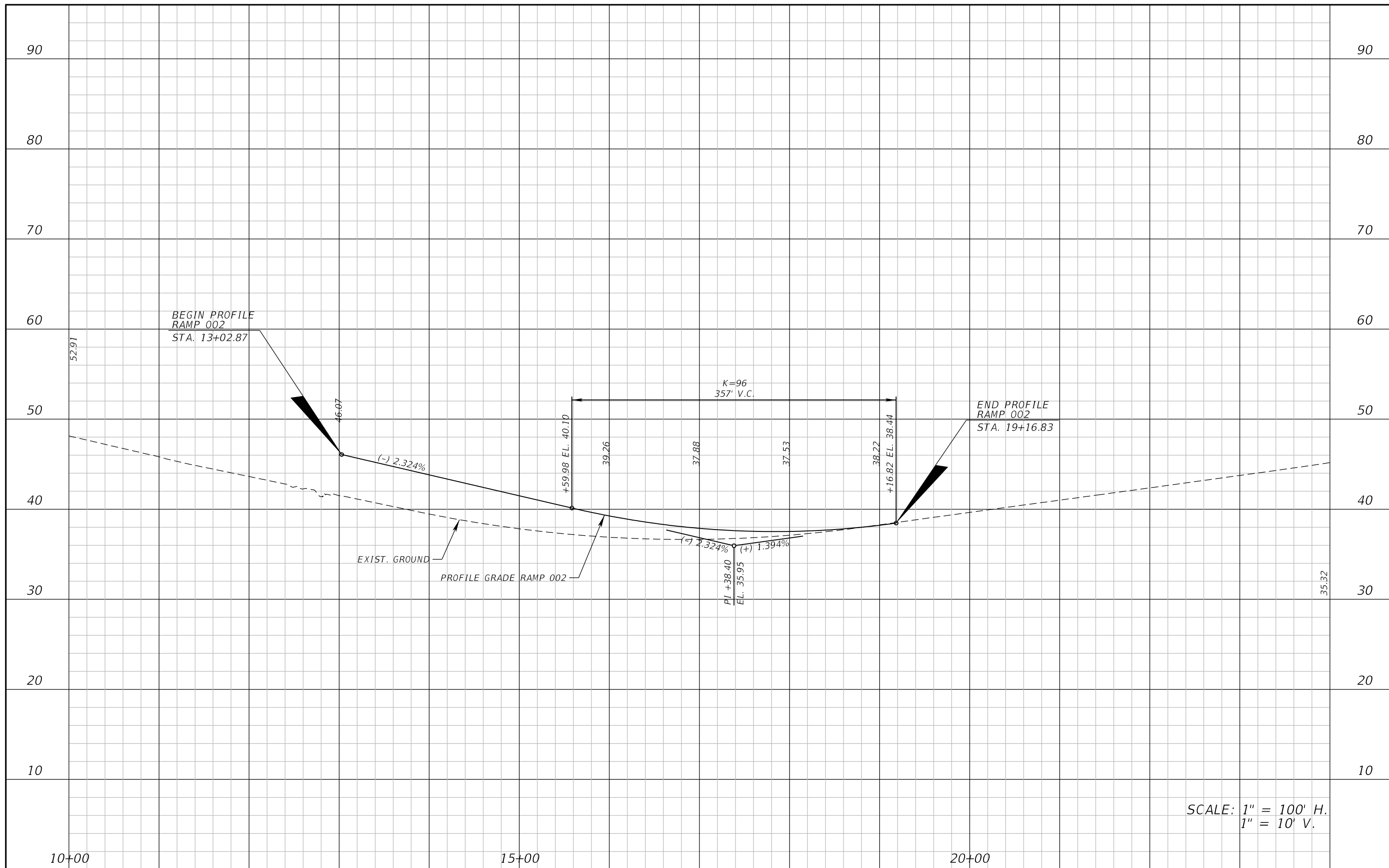

REVISIONS			
DATE	DESCRIPTION	DATE	DESCRIPTION

ATKINS NORTH AMERICA, INC.
 482 S. KELLER ROAD
 ORLANDO, FL 32810
 (407) 647-7275
 CERTIFICATE OF AUTHORIZATION NO.: 24
 CHAD A. SHOCKLEY, P.E.
 P.E. NO.: 69331

STATE OF FLORIDA DEPARTMENT OF TRANSPORTATION		
ROAD NO.	COUNTY	FINANCIAL PROJECT ID
SR 429	SEMINOLE	240200-4-52-1

ROADWAY PROFILE
RAMP 002

SHEET
 NO.

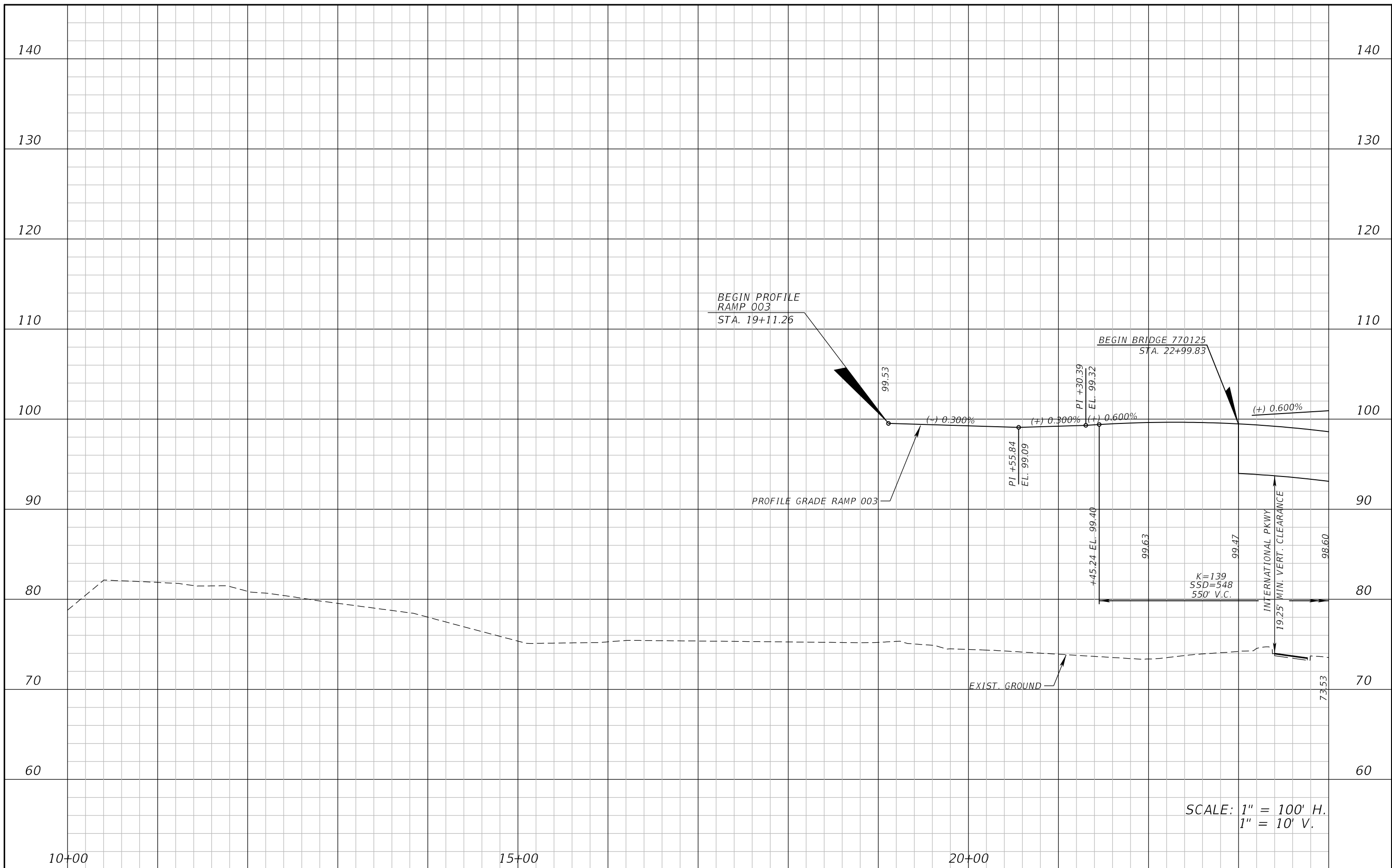

SCALE: 1" = 100' H.
1" = 10' V.

REVISIONS			
DATE	DESCRIPTION	DATE	DESCRIPTION

ATKINS NORTH AMERICA, INC.
482 S. KELLER ROAD
ORLANDO, FL 32810
(407) 647-7275
CERTIFICATE OF AUTHORIZATION NO.: 24
CHAD A. SHOCKLEY, P.E.
P.E. NO.: 69331

STATE OF FLORIDA DEPARTMENT OF TRANSPORTATION		
ROAD NO.	COUNTY	FINANCIAL PROJECT ID
SR 429	SEMINOLE	240200-4-52-1

ROADWAY PROFILE
RAMP 003

SHEET NO.

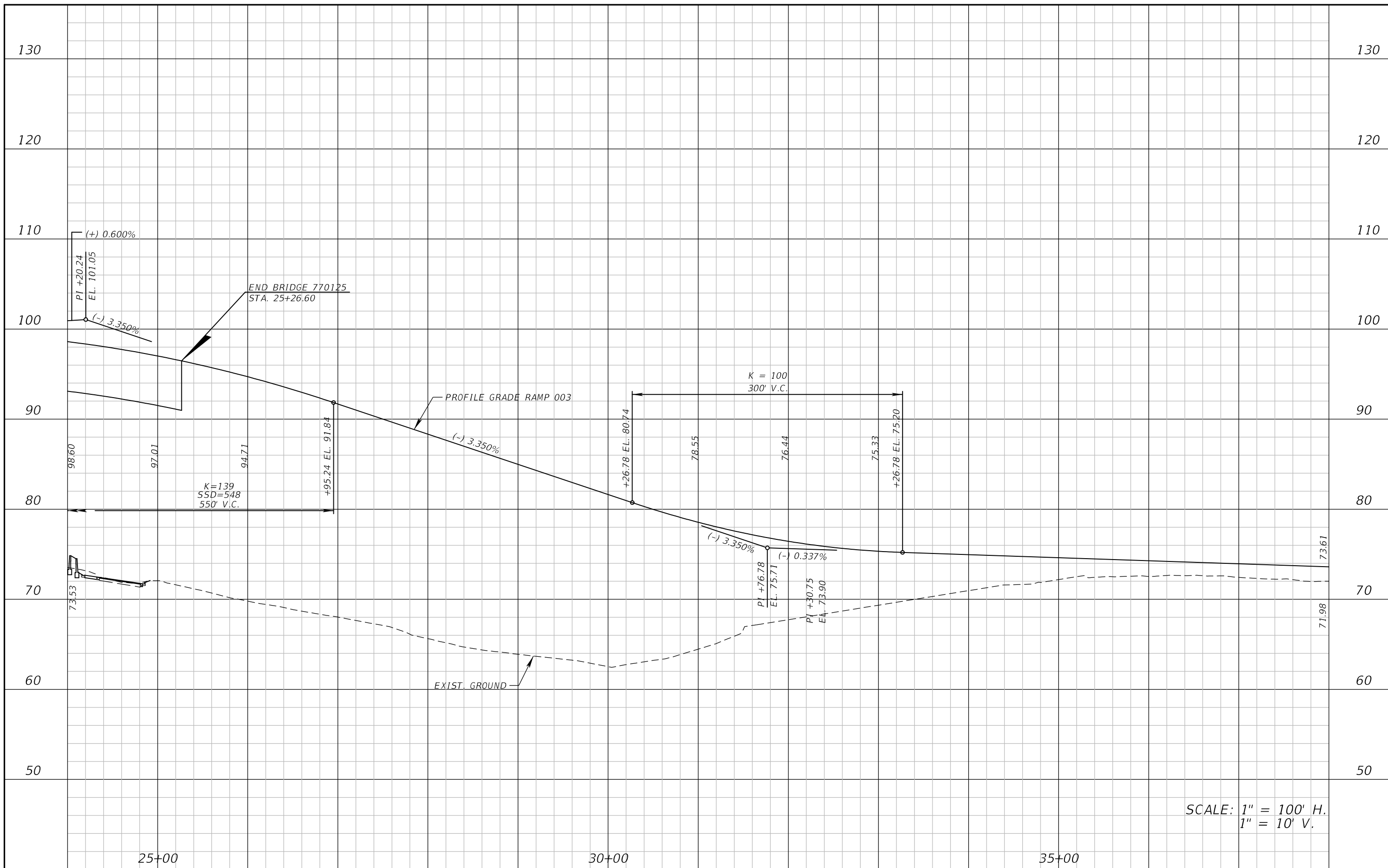

SCALE: 1" = 100' H.
1" = 10' V.

REVISIONS			
DATE	DESCRIPTION	DATE	DESCRIPTION

ATKINS NORTH AMERICA, INC.
482 S. KELLER ROAD
ORLANDO, FL 32810
(407) 647-7275
CERTIFICATE OF AUTHORIZATION NO.: 24
CHAD A. SHOCKLEY, P.E.
P.E. NO.: 69331

STATE OF FLORIDA DEPARTMENT OF TRANSPORTATION		
ROAD NO.	COUNTY	FINANCIAL PROJECT ID
SR 429	SEMINOLE	240200-4-52-1

ROADWAY PROFILE
RAMP 003

SHEET NO.

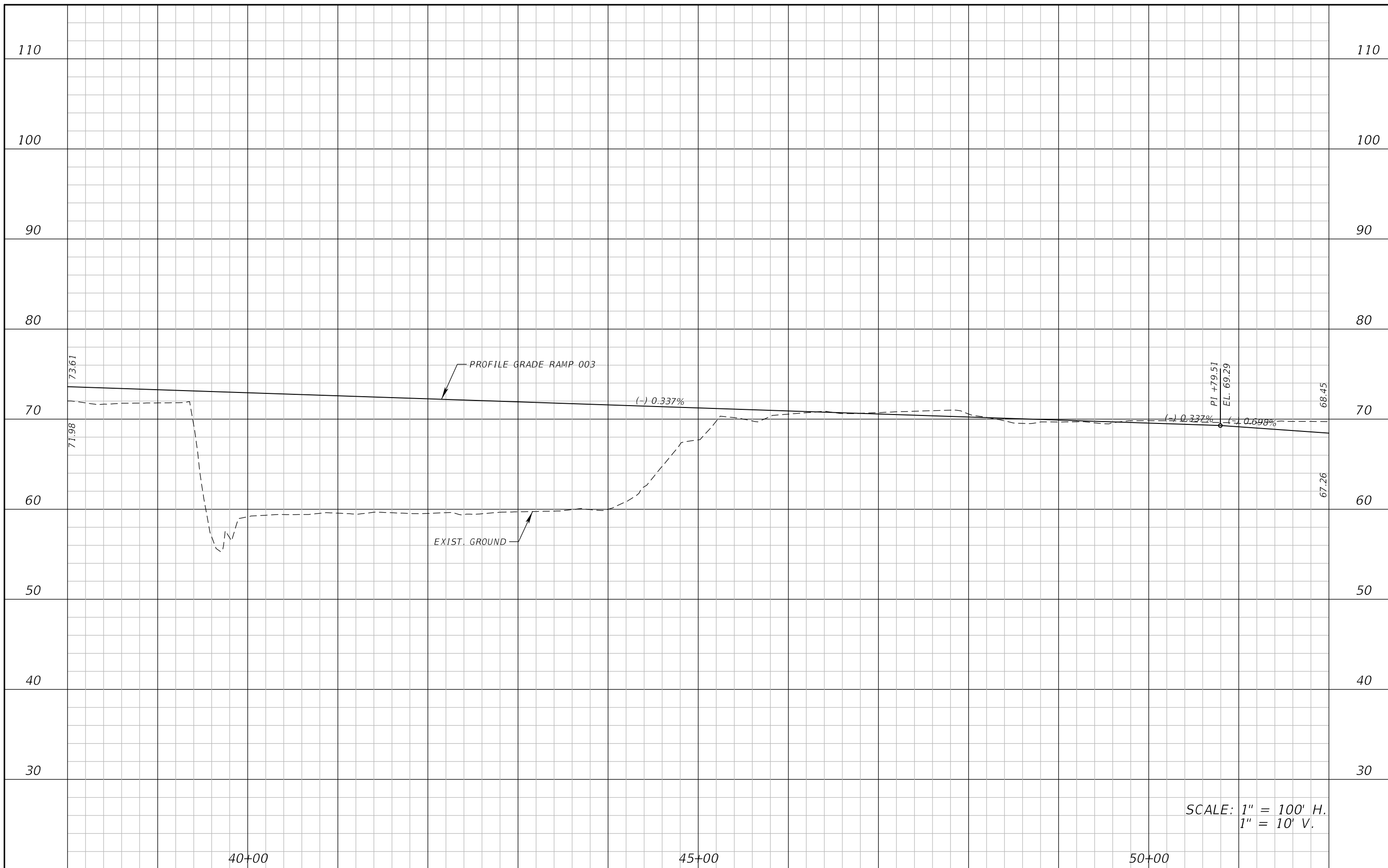

SCALE: 1" = 100' H.
1" = 10' V.

REVISIONS			
DATE	DESCRIPTION	DATE	DESCRIPTION

ATKINS NORTH AMERICA, INC.
482 S. KELLER ROAD
ORLANDO, FL 32810
(407) 647-7275
CERTIFICATE OF AUTHORIZATION NO.: 24
CHAD A. SHOCKLEY, P.E.
P.E. NO.: 69331

STATE OF FLORIDA DEPARTMENT OF TRANSPORTATION		
ROAD NO.	COUNTY	FINANCIAL PROJECT ID
SR 429	SEMINOLE	240200-4-52-1

ROADWAY PROFILE
RAMP 003

SHEET NO.

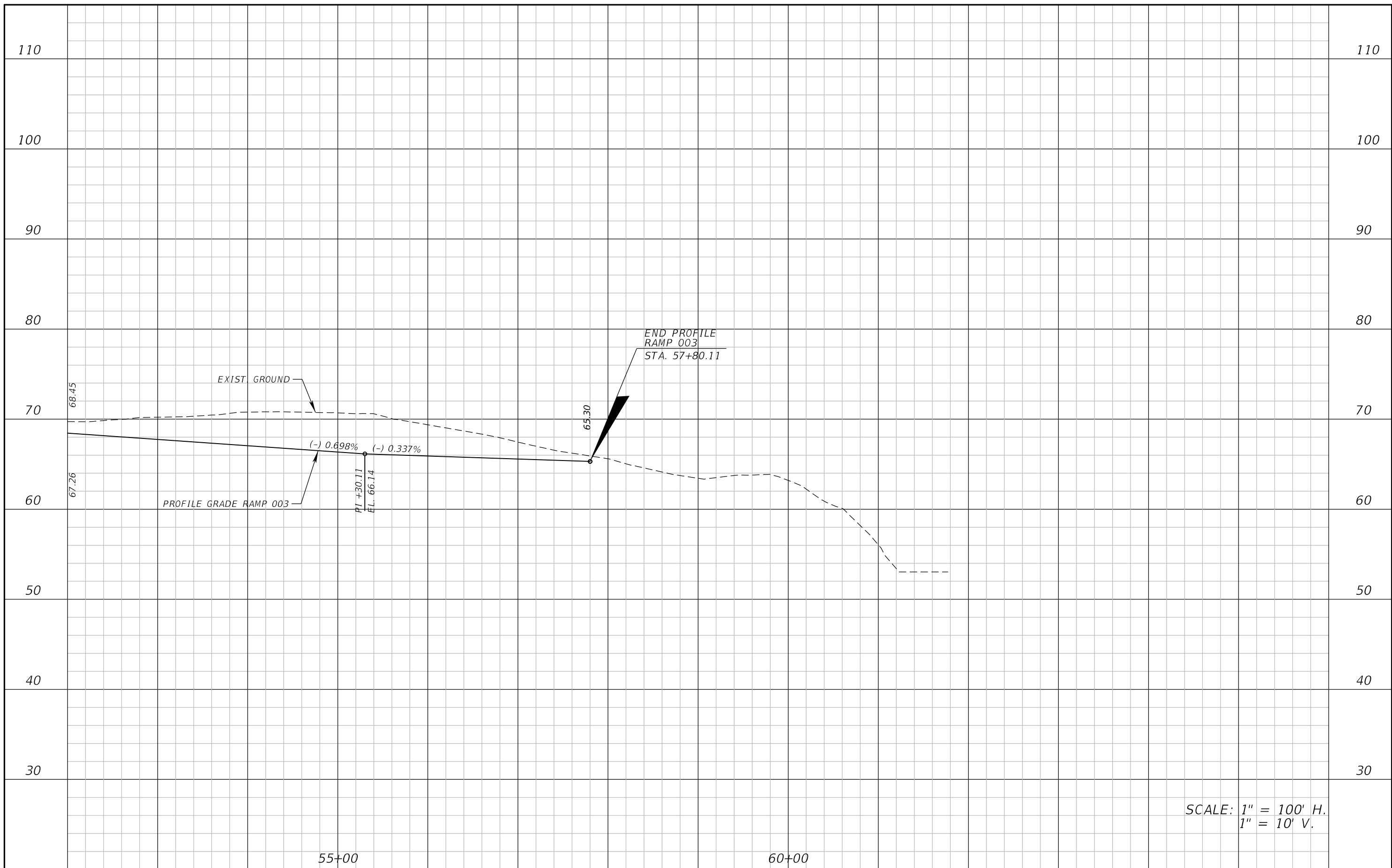

SCALE: 1" = 100' H.
1" = 10' V.

REVISIONS				ATKINS NORTH AMERICA, INC. 482 S. KELLER ROAD ORLANDO, FL 32810 (407) 647-7275 CERTIFICATE OF AUTHORIZATION NO.: 24 CHAD A. SHOCKLEY, P.E. P.E. NO.: 69331	STATE OF FLORIDA DEPARTMENT OF TRANSPORTATION			ROADWAY PROFILE RAMP 003	SHEET NO.
DATE	DESCRIPTION	DATE	DESCRIPTION		ROAD NO.	COUNTY	FINANCIAL PROJECT ID		
					SR 429	SEMINOLE	240200-4-52-1		

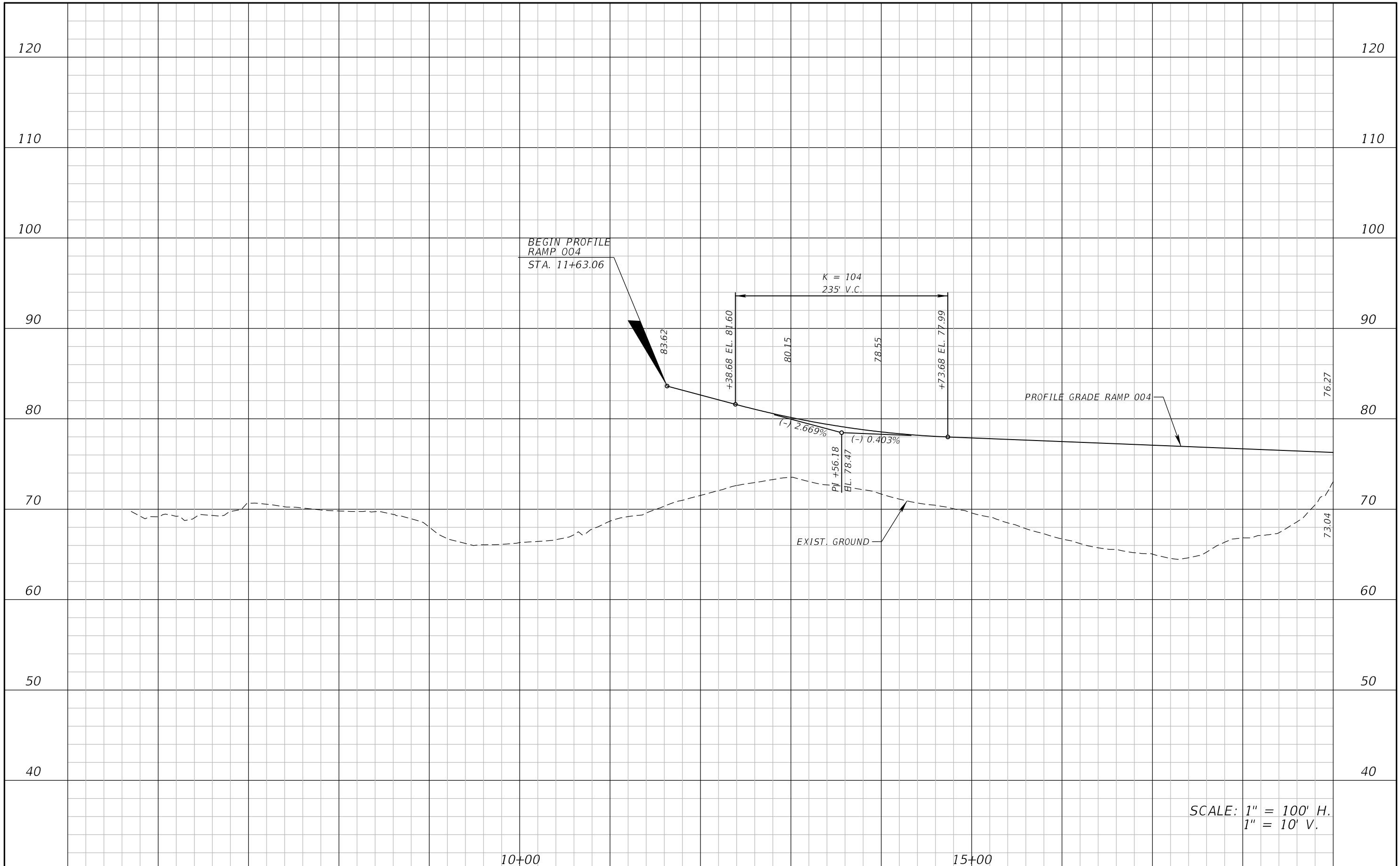

SCALE: 1" = 100' H.
1" = 10' V.

REVISIONS				ATKINS NORTH AMERICA, INC. 482 S. KELLER ROAD ORLANDO, FL 32810 (407) 647-7275 CERTIFICATE OF AUTHORIZATION NO.: 24 CHAD A. SHOCKLEY, P.E. P.E. NO.: 69331	STATE OF FLORIDA DEPARTMENT OF TRANSPORTATION			ROADWAY PROFILE RAMP 004	SHEET NO.
DATE	DESCRIPTION	DATE	DESCRIPTION		ROAD NO.	COUNTY	FINANCIAL PROJECT ID		
				SR 429	SEMINOLE	240200-4-52-1			

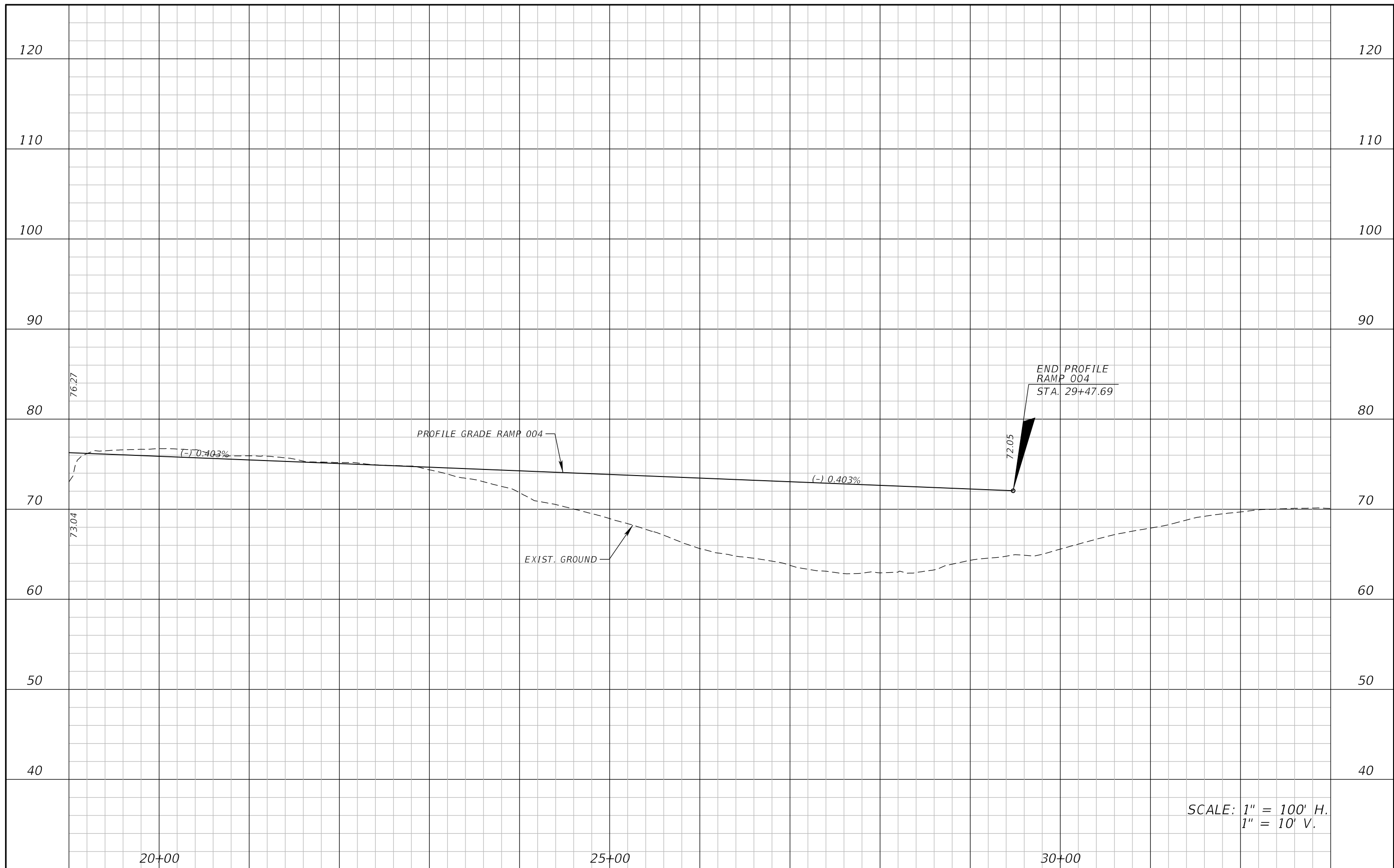

SCALE: 1" = 100' H.
1" = 10' V.

REVISIONS			
DATE	DESCRIPTION	DATE	DESCRIPTION

ATKINS NORTH AMERICA, INC.
482 S. KELLER ROAD
ORLANDO, FL 32810
(407) 647-7275
CERTIFICATE OF AUTHORIZATION NO.: 24
CHAD A. SHOCKLEY, P.E.
P.E. NO.: 69331

STATE OF FLORIDA DEPARTMENT OF TRANSPORTATION		
ROAD NO.	COUNTY	FINANCIAL PROJECT ID
SR 429	SEMINOLE	240200-4-52-1

ROADWAY PROFILE
RAMP 004

SHEET
NO.

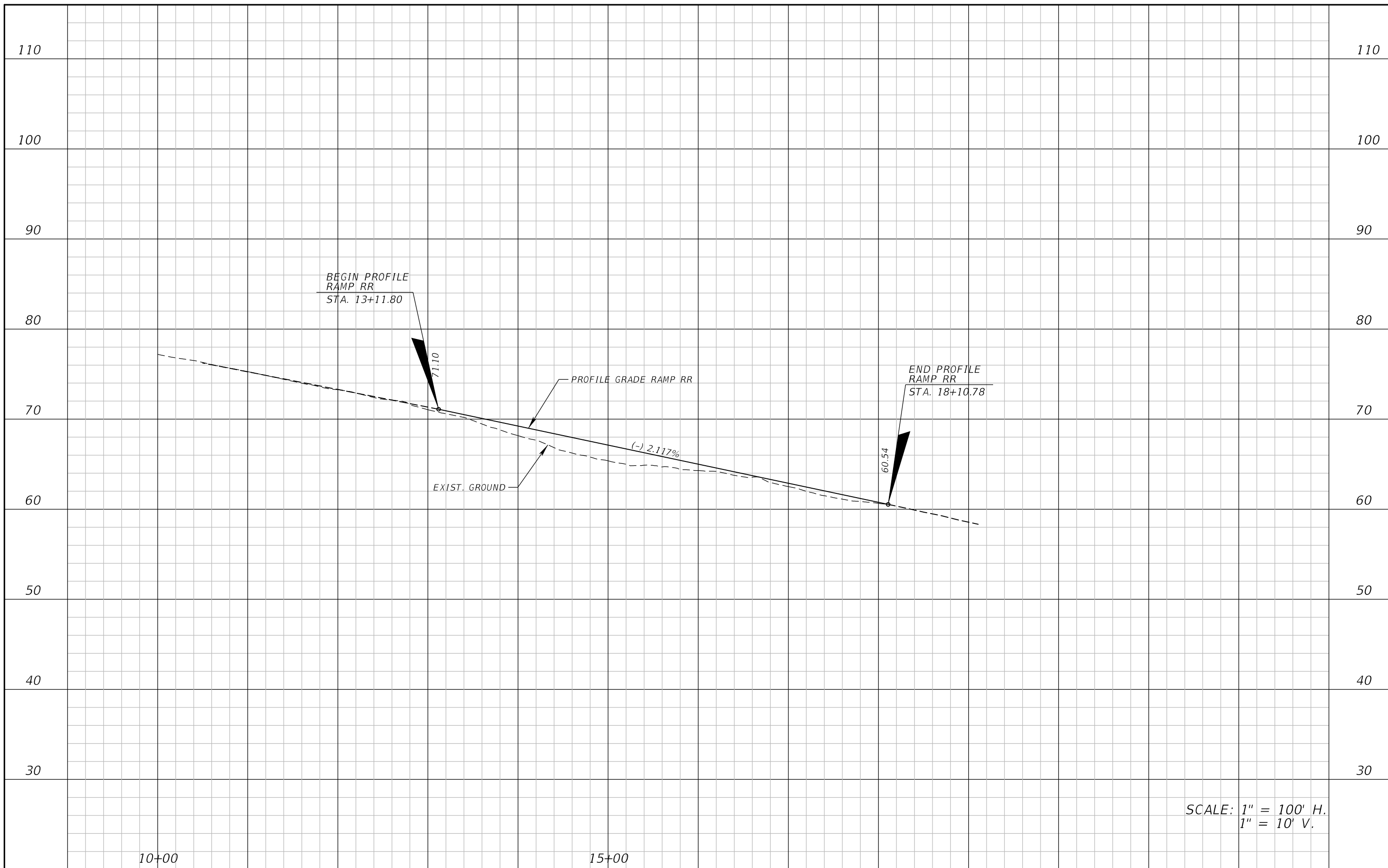

SCALE: 1" = 100' H.
1" = 10' V.

REVISIONS			
DATE	DESCRIPTION	DATE	DESCRIPTION

ATKINS NORTH AMERICA, INC.
482 S. KELLER ROAD
ORLANDO, FL 32810
(407) 647-7275
CERTIFICATE OF AUTHORIZATION NO.: 24
CHAD A. SHOCKLEY, P.E.
P.E. NO.: 69331

STATE OF FLORIDA DEPARTMENT OF TRANSPORTATION		
ROAD NO.	COUNTY	FINANCIAL PROJECT ID
SR 429	SEMINOLE	240200-4-52-1

ROADWAY PROFILE
RAMP RR

SHEET NO.

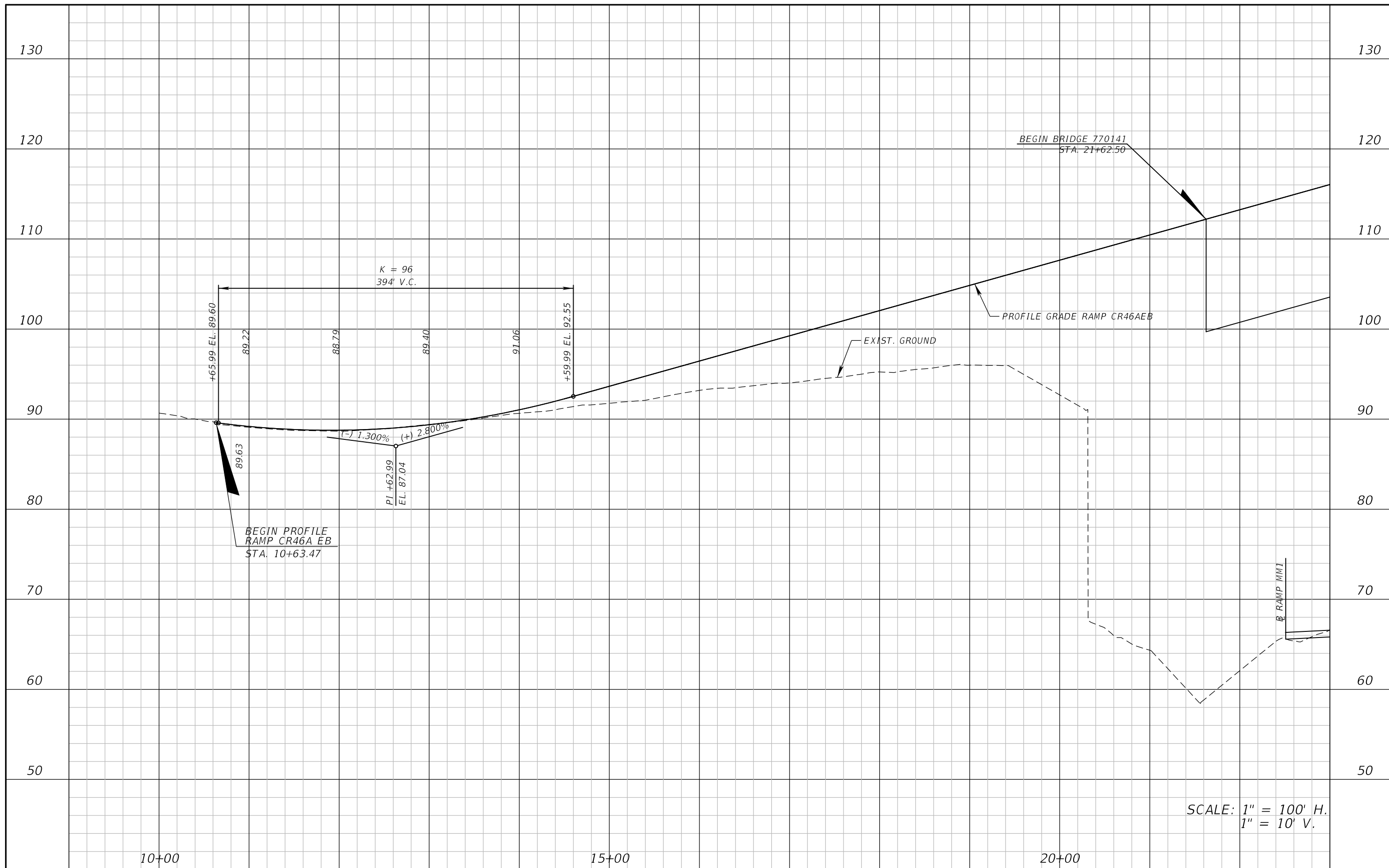

REVISIONS			
DATE	DESCRIPTION	DATE	DESCRIPTION

ATKINS NORTH AMERICA, INC.
 482 S. KELLER ROAD
 ORLANDO, FL 32810
 (407) 647-7275
 CERTIFICATE OF AUTHORIZATION NO.: 24
 CHAD A. SHOCKLEY, P.E.
 P.E. NO.: 69331

STATE OF FLORIDA DEPARTMENT OF TRANSPORTATION		
ROAD NO.	COUNTY	FINANCIAL PROJECT ID
SR 429	SEMINOLE	240200-4-52-1

ROADWAY PROFILE
RAMP CR46AEB

SHEET
 NO.

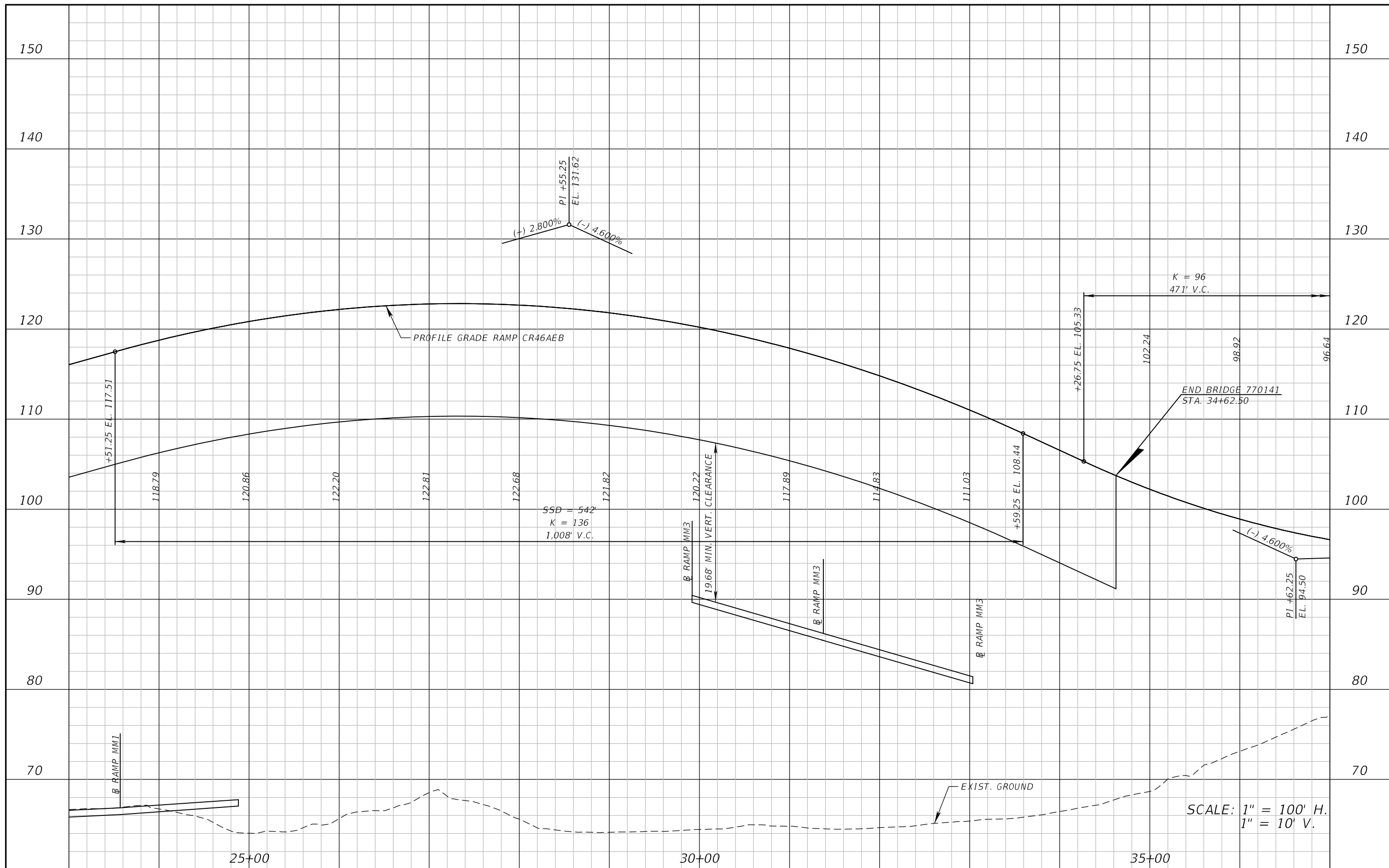

REVISIONS			
DATE	DESCRIPTION	DATE	DESCRIPTION

ATKINS NORTH AMERICA, INC.
482 S. KELLER ROAD
ORLANDO, FL 32810
(407) 647-7275
CERTIFICATE OF AUTHORIZATION NO.: 24
CHAD A. SHOCKLEY, P.E.
P.E. NO.: 69331

STATE OF FLORIDA DEPARTMENT OF TRANSPORTATION		
ROAD NO.	COUNTY	FINANCIAL PROJECT ID
SR 429	SEMINOLE	240200-4-52-1

ROADWAY PROFILE
RAMP CR46AEB

SHEET NO.

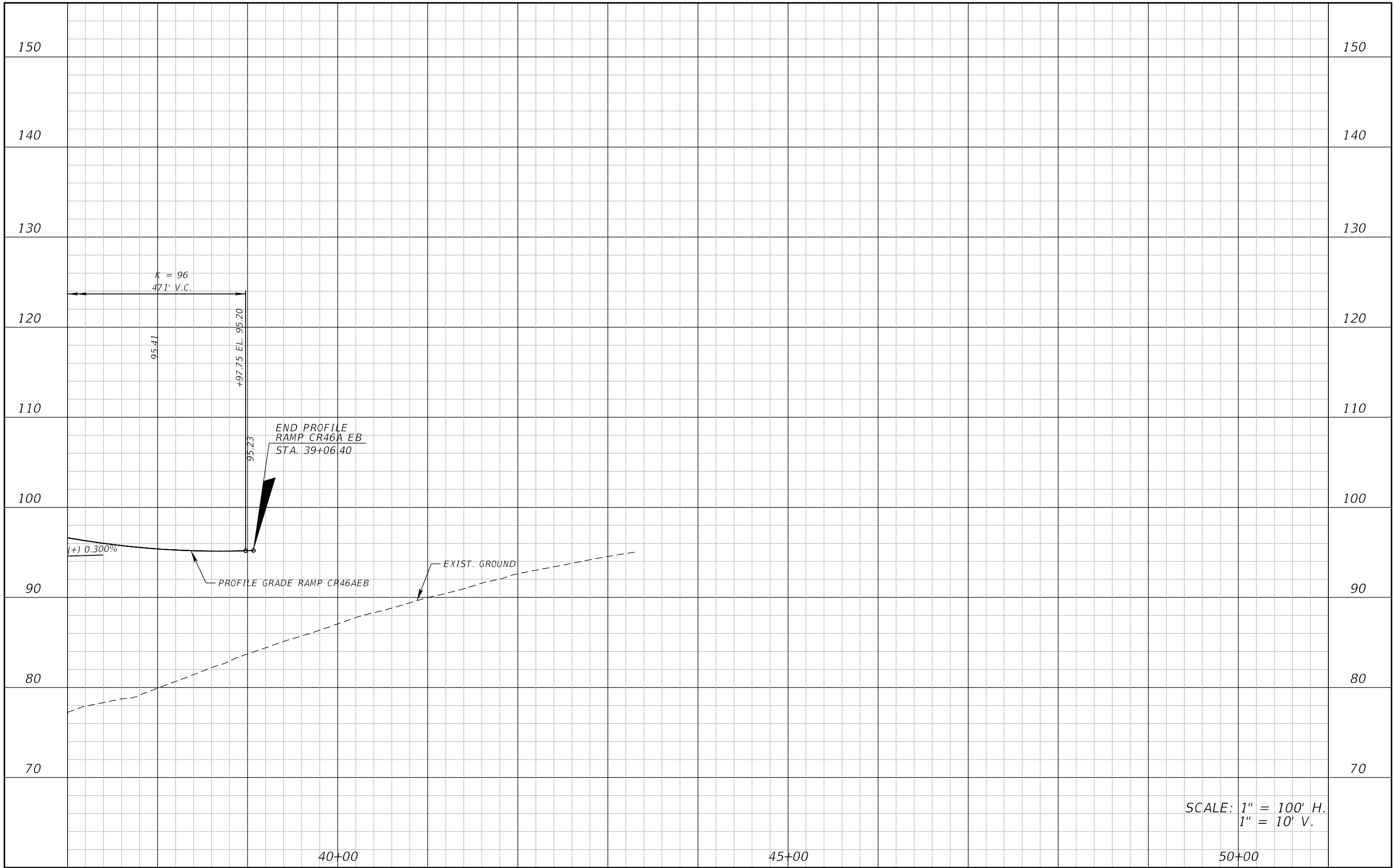

SCALE: 1" = 100' H.
1" = 10' V.

REVISIONS			
DATE	DESCRIPTION	DATE	DESCRIPTION

ATKINS NORTH AMERICA, INC.
482 S. KELLER ROAD
ORLANDO, FL 32810
(407) 647-7275
CERTIFICATE OF AUTHORIZATION NO.: 24
CHAD A. SHOCKLEY, P.E.
P.E. NO.: 69331

STATE OF FLORIDA DEPARTMENT OF TRANSPORTATION		
ROAD NO.	COUNTY	FINANCIAL PROJECT ID
SR 429	SEMINOLE	240200-4-52-1

ROADWAY PROFILE
RAMP CR46AEB

SHEET NO.